GIULIO REGONDI

REVERIE

NOTTURNO PER CHITARRA

op. 19

Revisione e diteggiatura di Ruggero Chiesa

EDIZIONI SUVINI ZERBONI - MILANO

REVERIE

NOTTURNO PER CHITARRA

op. 19

Revisione e diteggiatura di Ruggero Chiesa

GIULIO REGONDI
(1822-1872)

Larghetto

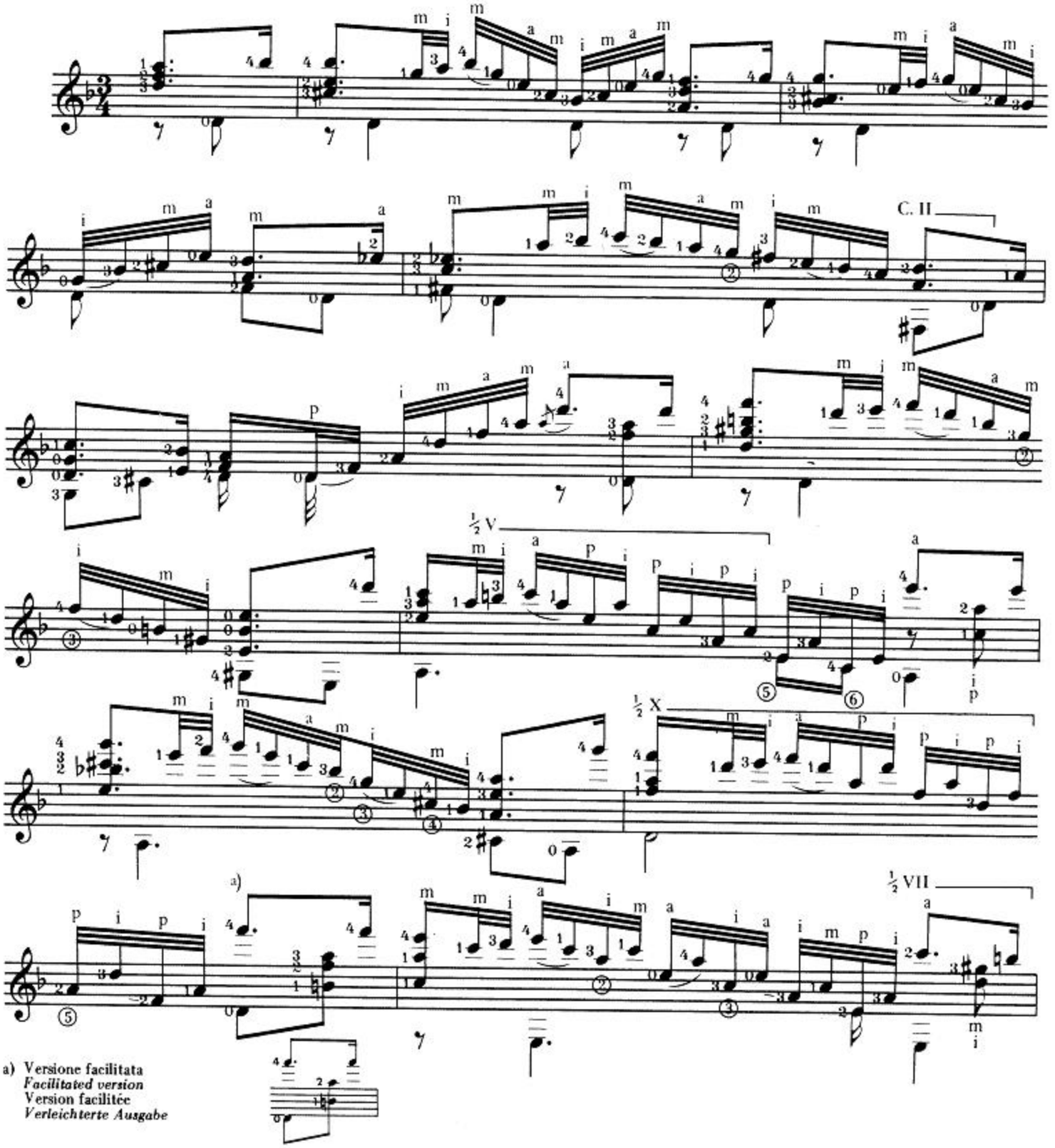

a) Versione facilitata
Facilitated version
Version facilitée
Verleichterte Ausgabe

Proprietà esclusiva delle EDIZIONI SUVINI ZERBONI S.p.A. - Milano, via M. E. Quintiliano, 40

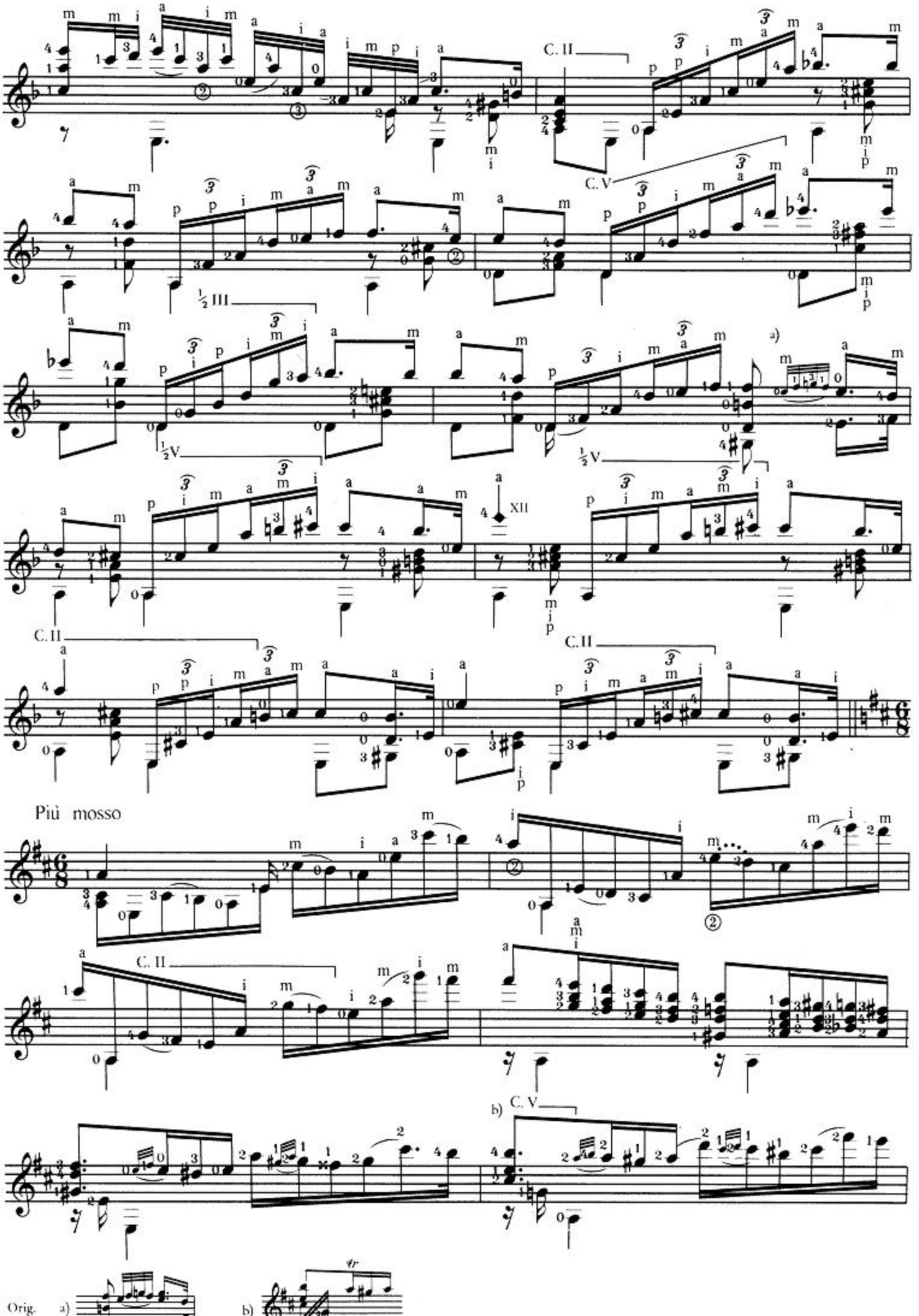
C. II
C. V
½ III
½ V
XII
a)
Più mosso
b) C. V
Orig. a)
b)

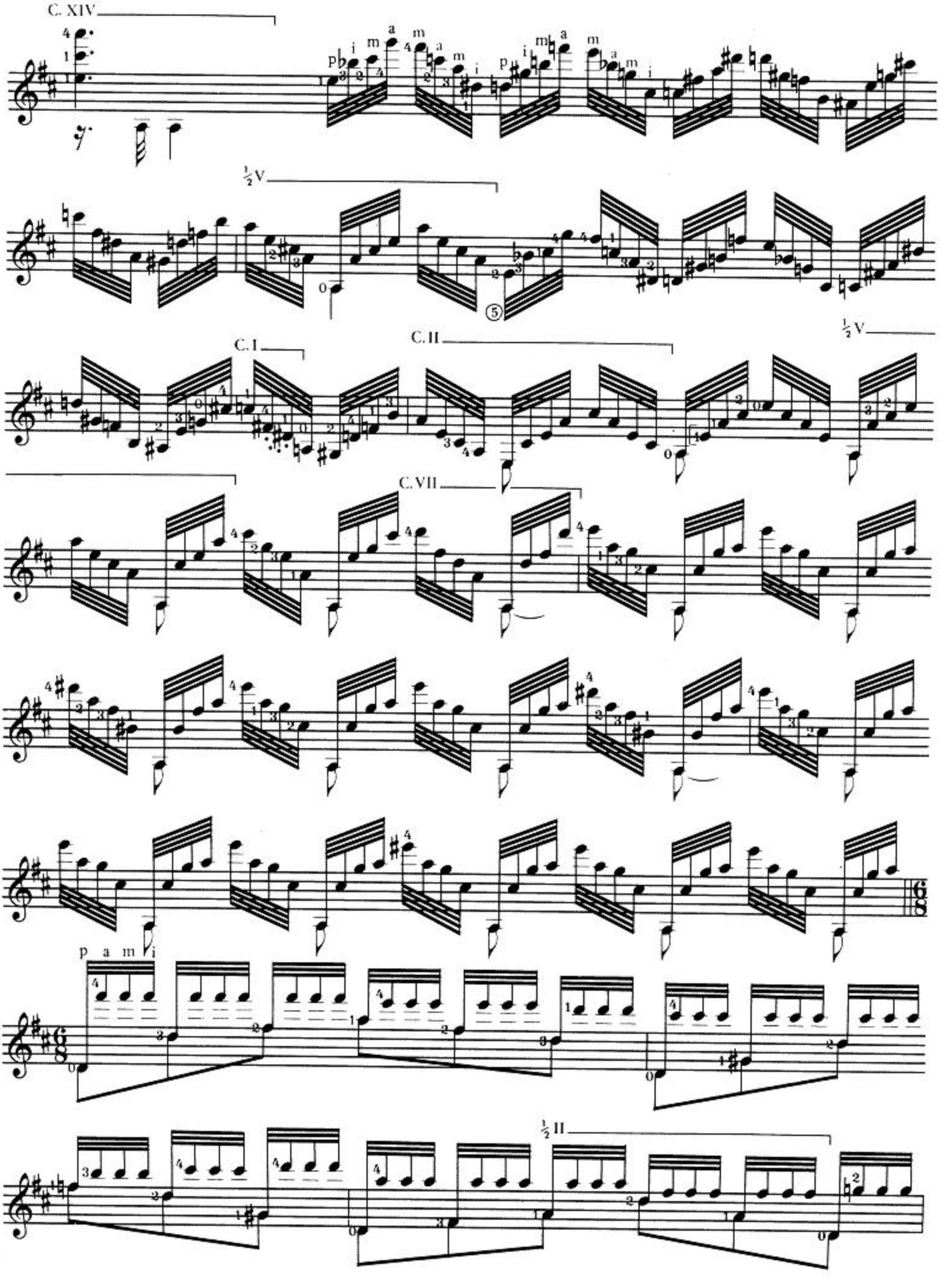
C. XIV
½ V
C. I
C. II
½ V
C. VII
p a m i
½ II

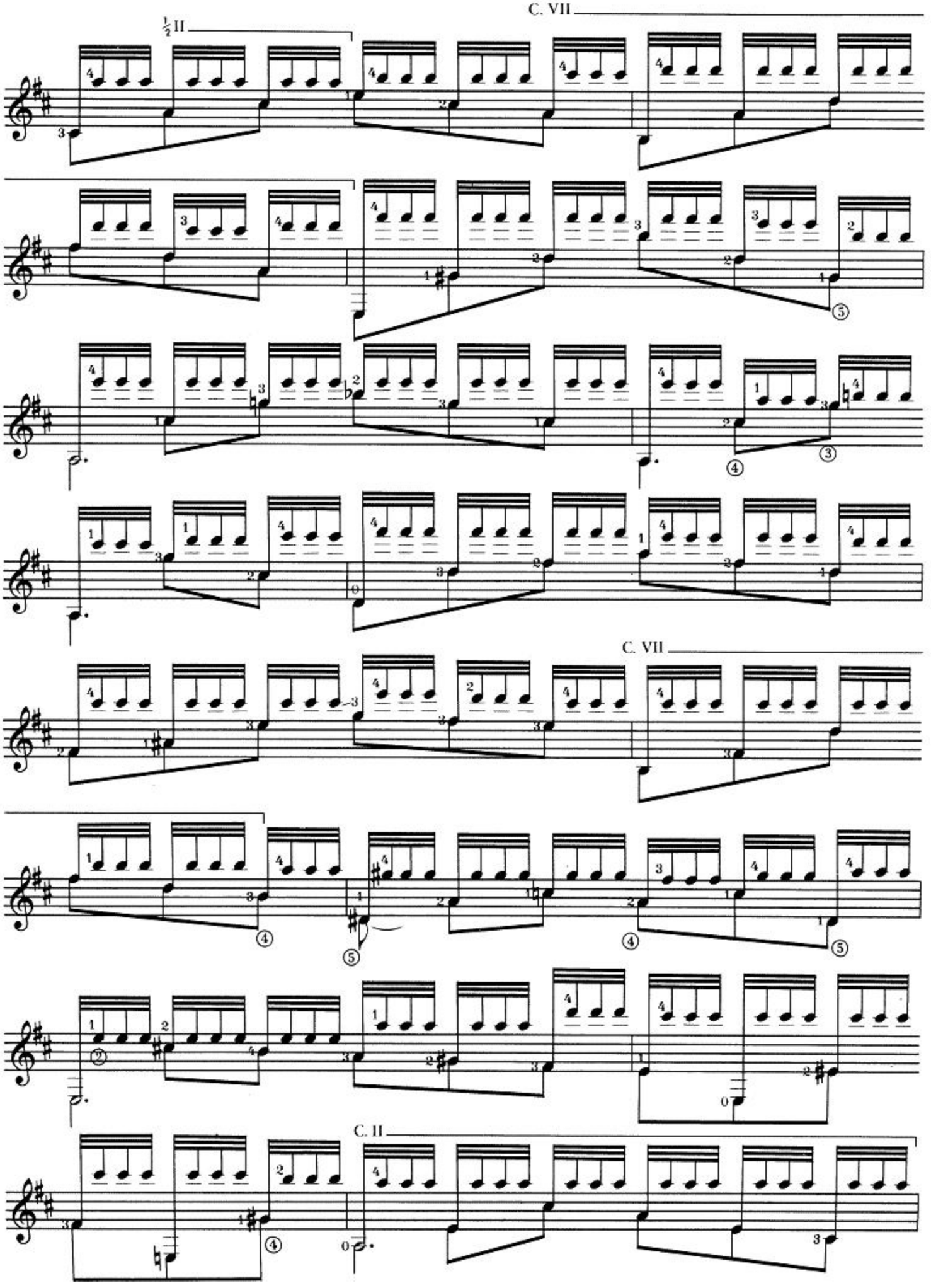
½ II
C. VII
C. VII
C. II

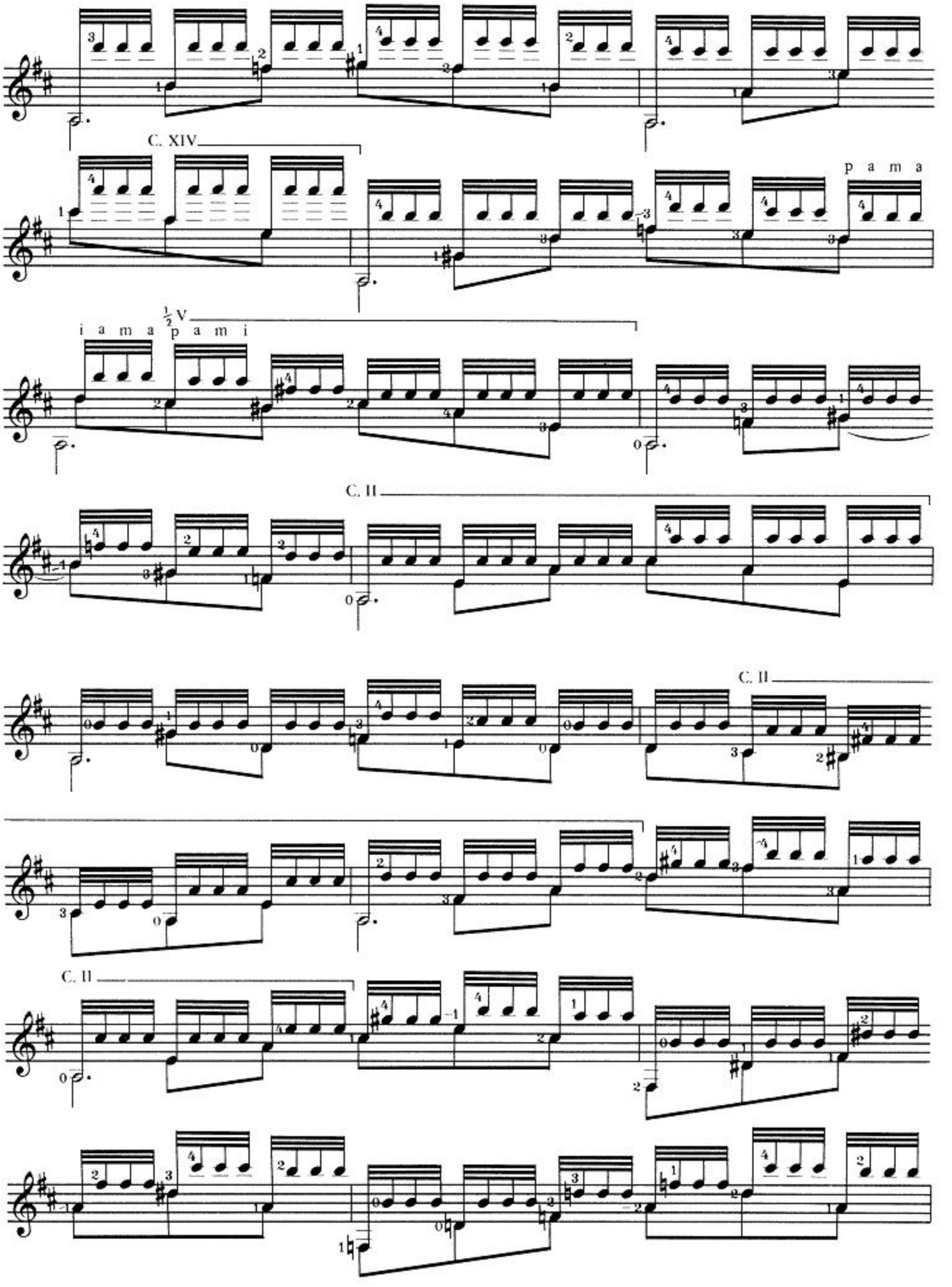
C. XIV
p a m a
½ V
i a m a p a m i
C. II
C. II
C. II

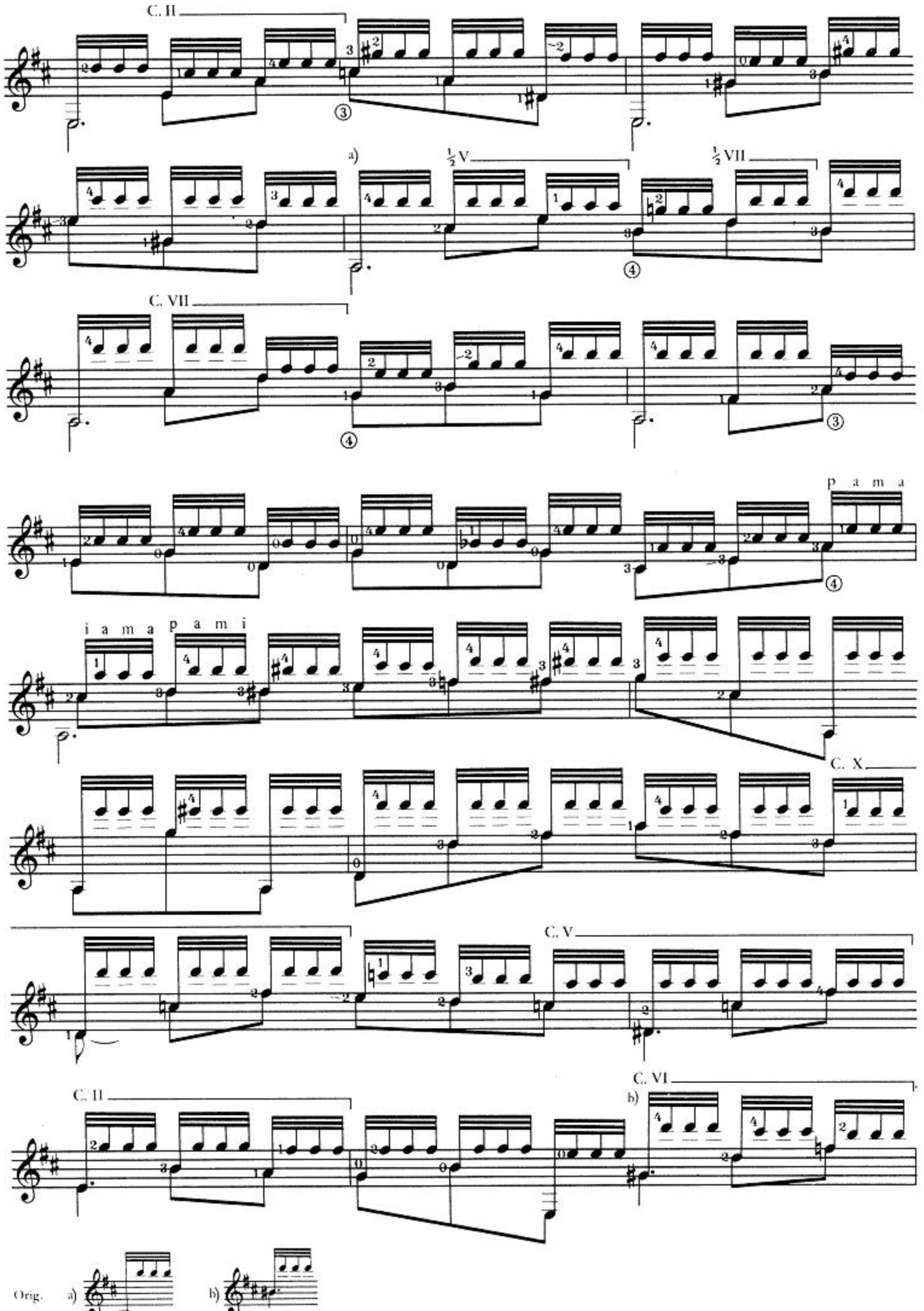
C. II
a)
½ V
½ VII
C. VII
p a m a
i a m a p a m i
C. X
C. V
C. II
C. VI
b)
Orig.
a)
b)

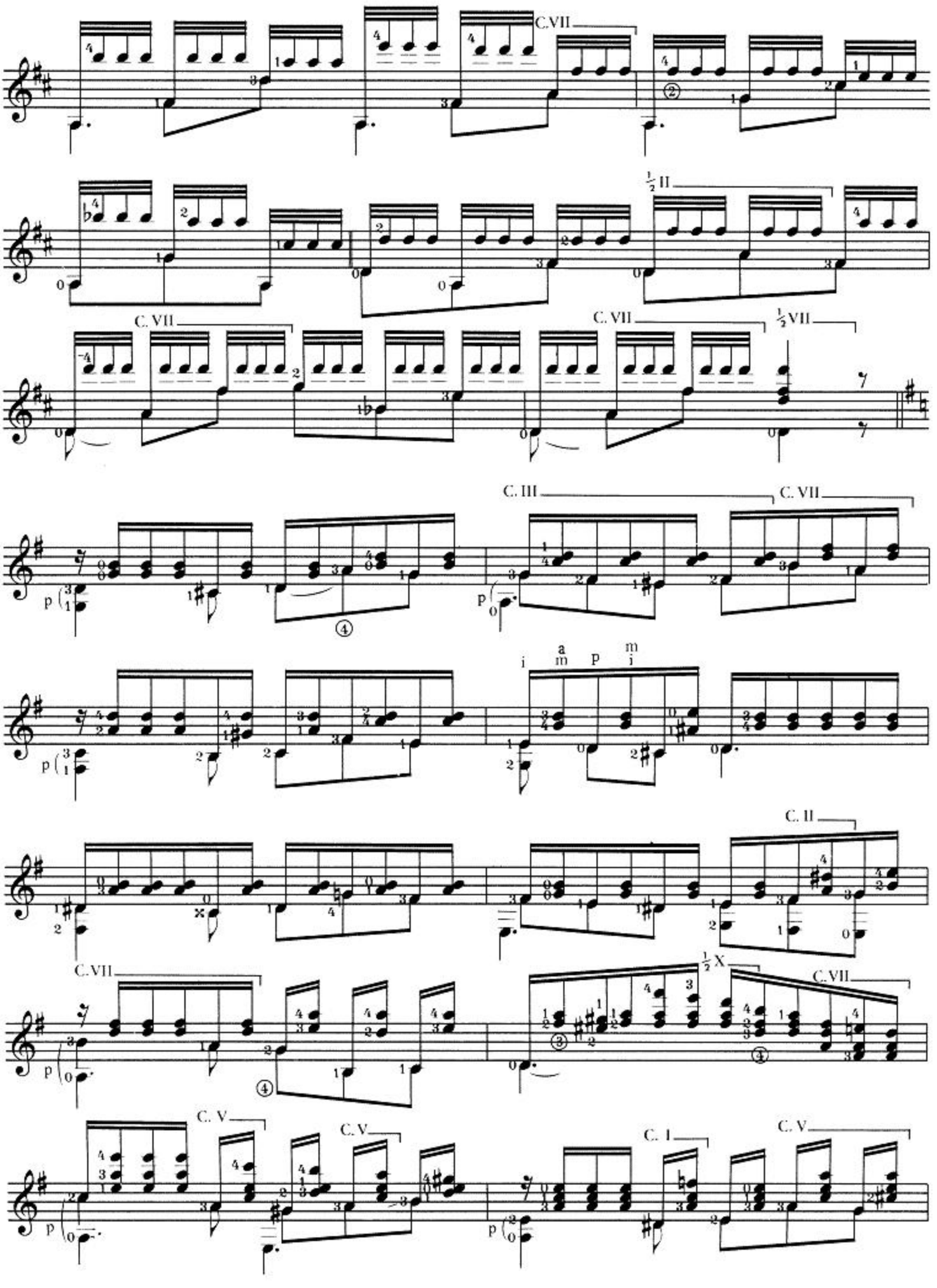
C.VII
½ II
C. VII
C. VII
½ VII
C. III
C. VII
p
i
a
m
p
m
i
C. II
C.VII
½ X
C.VII
C. V
C. V
C. I
C. V

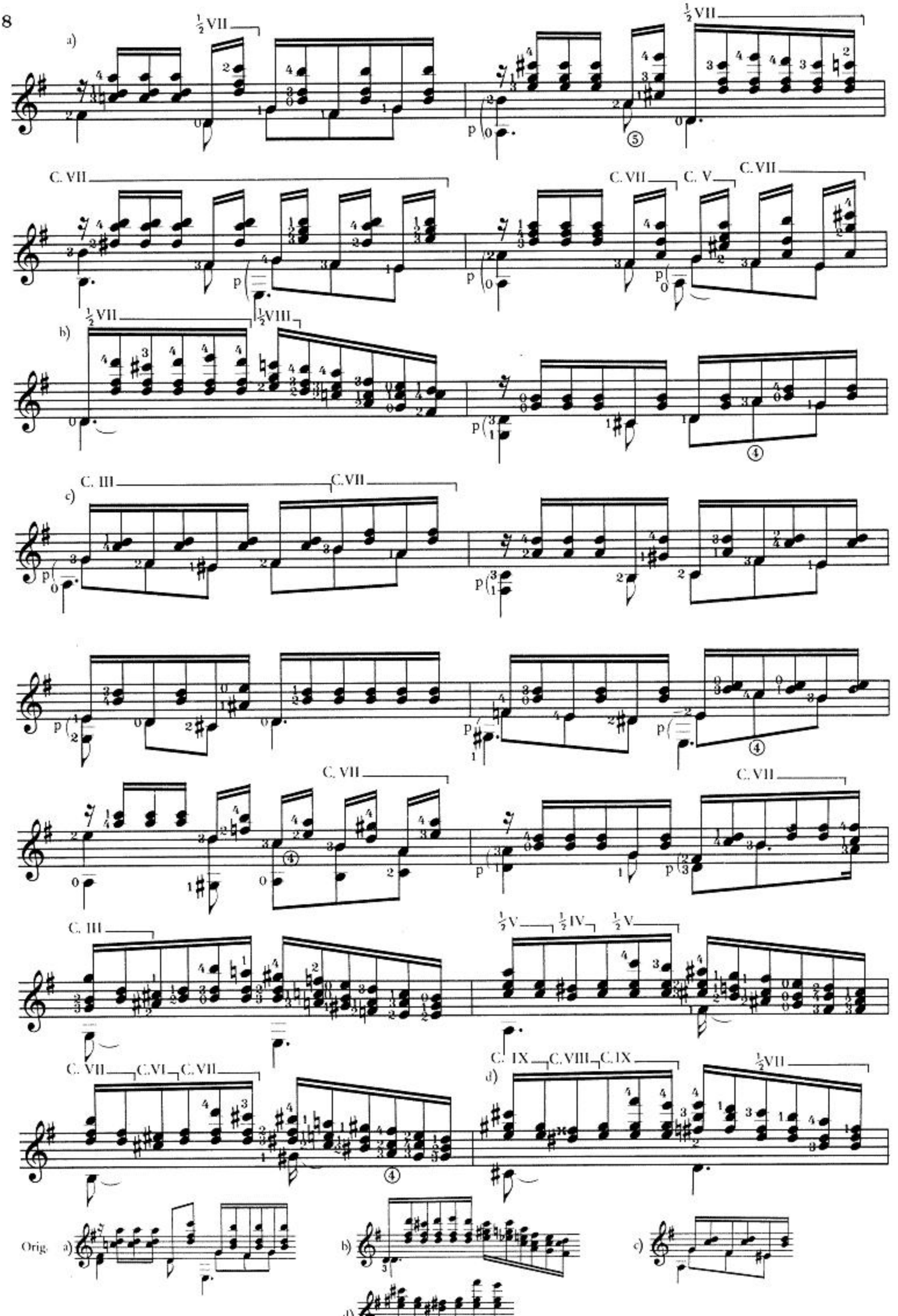
a)
½ VII
½ VII
b)
½ VII
½ VIII
c)
C. III
C. VII
C. VII
C. V
C. VII
C. VII
C. VII
C. III
½ V
½ IV
½ V
C. VII
C. VI
C. VII
C. IX
C. VIII
C. IX
d)
½ VII
Orig.
a)
b)
c)
d)

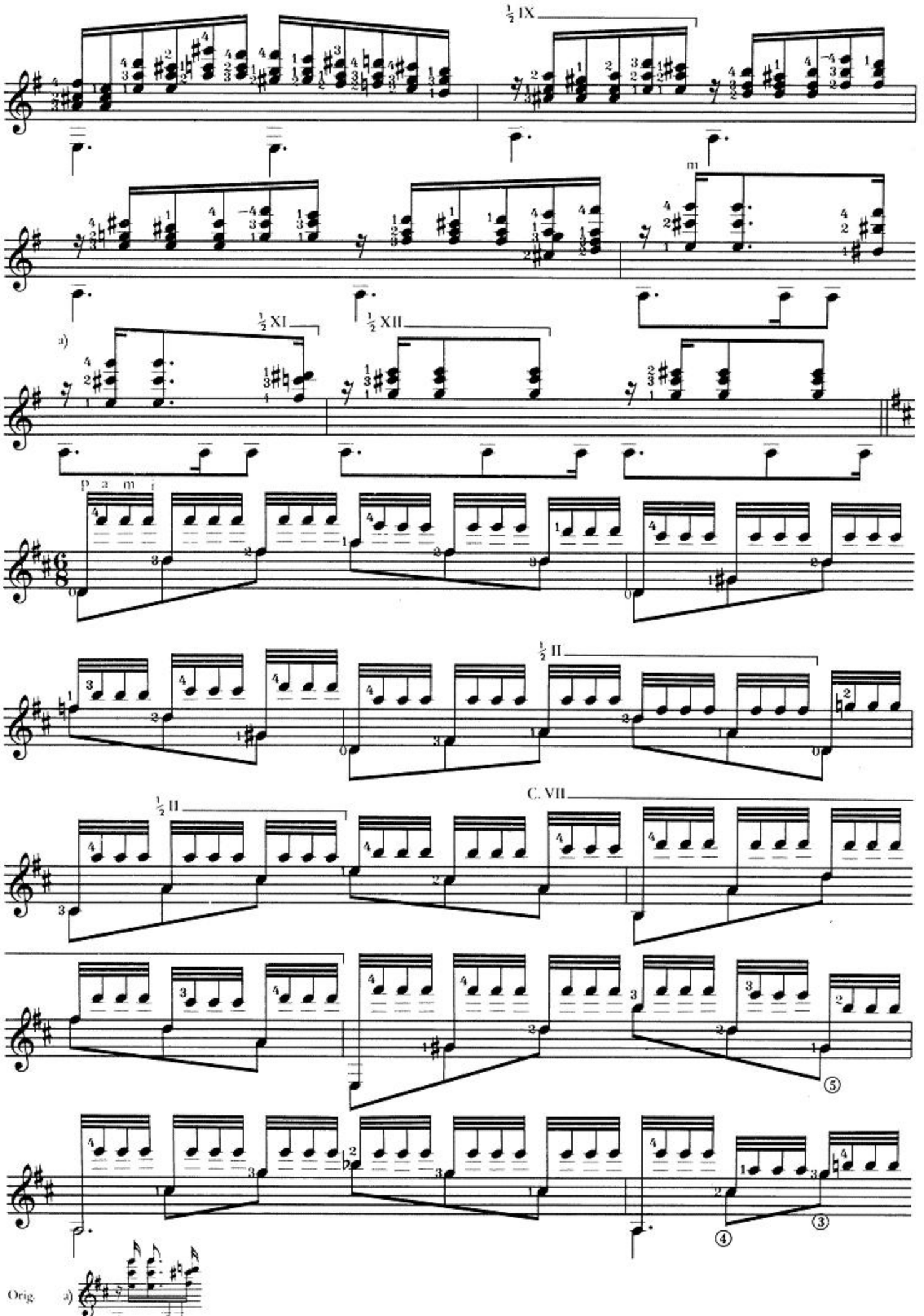
½ IX
m
a)
½ XI
½ XII
p a m i
½ II
½ II
C. VII
⑤
④
③
Orig.
a)

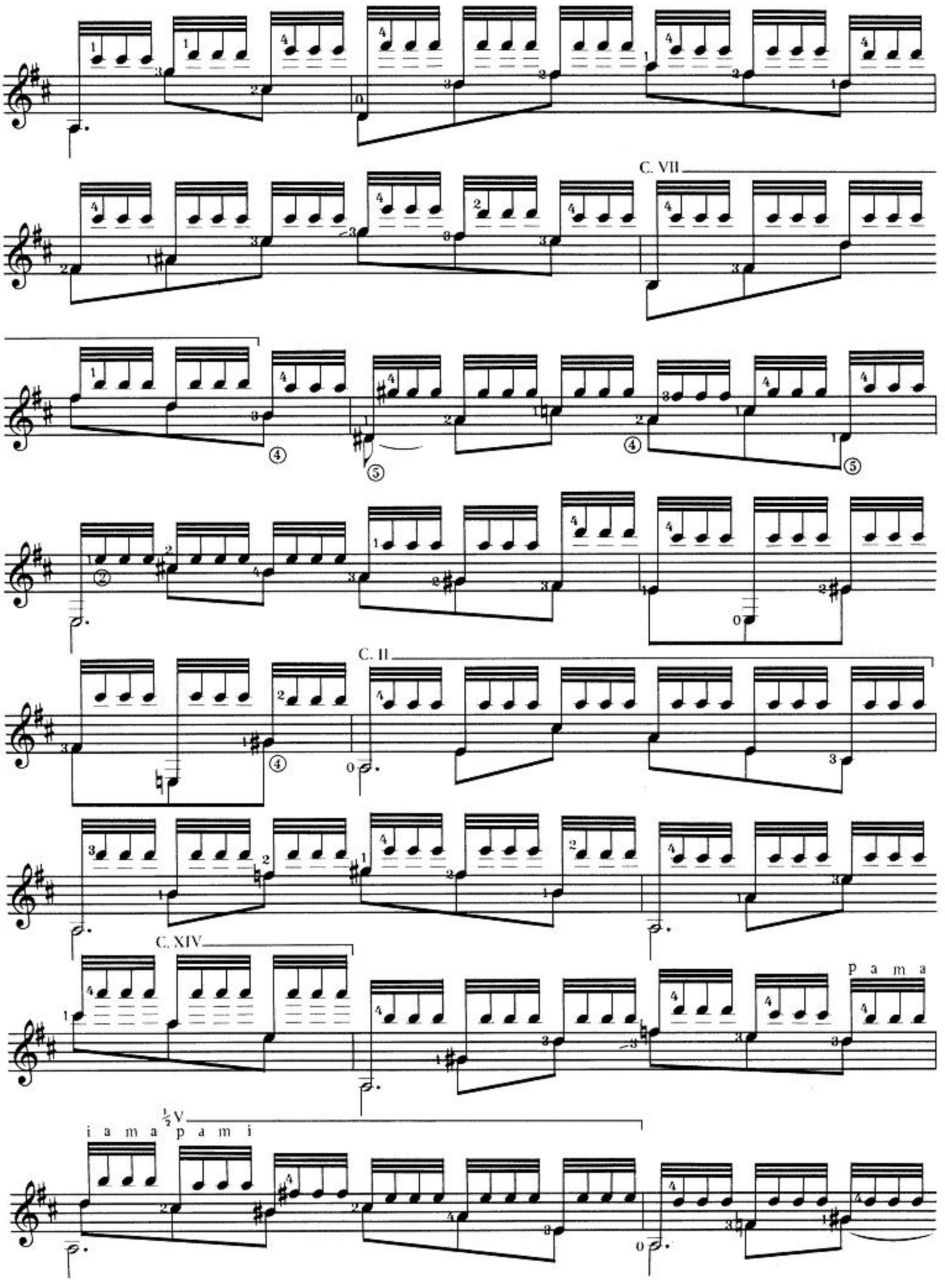
C. VII
C. II
C. XIV
p a m a
i a m a ½V p a m i

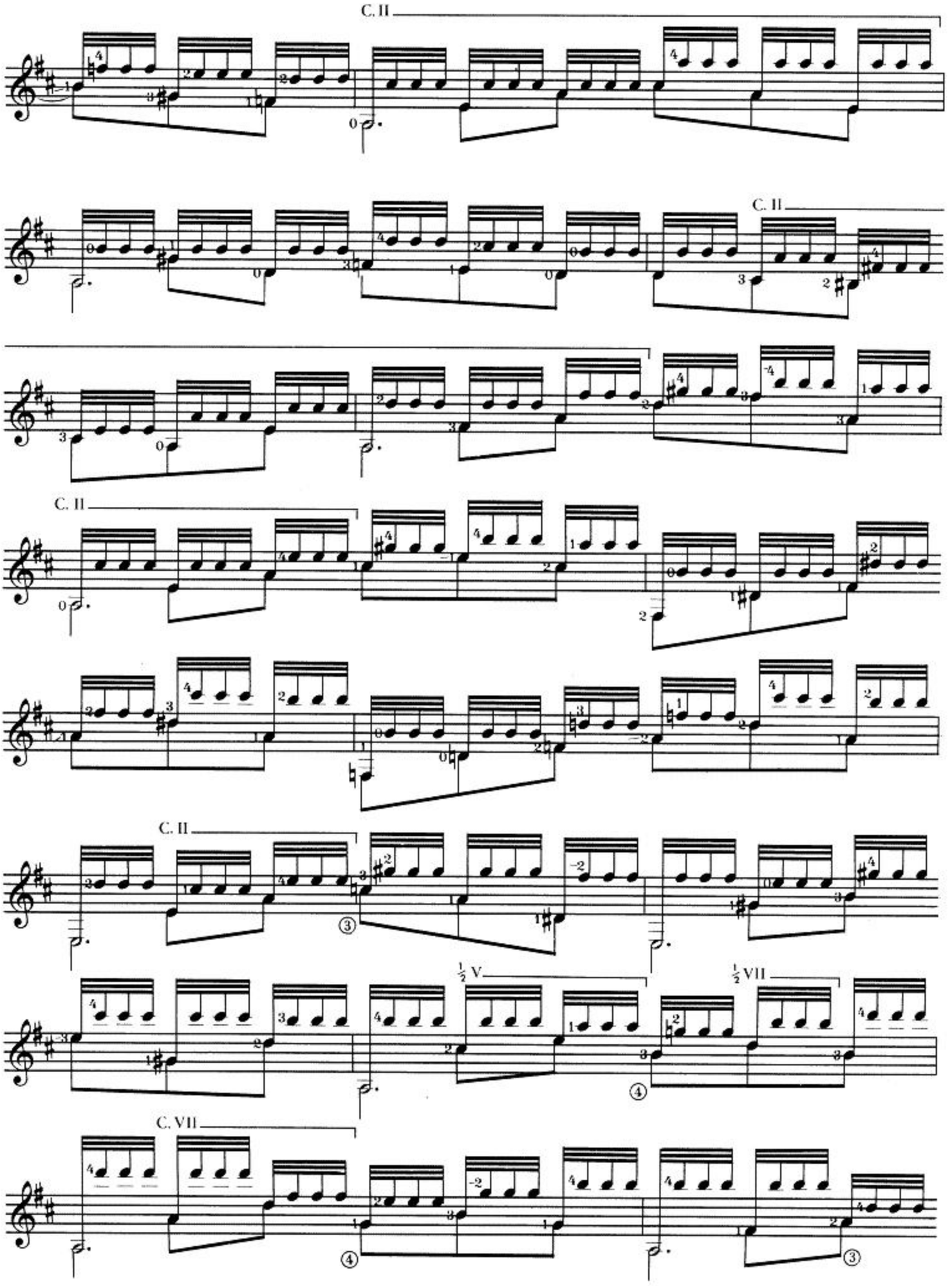
C. II
C. II
C. II
C. II
C. II
½ V
½ VII
C. VII

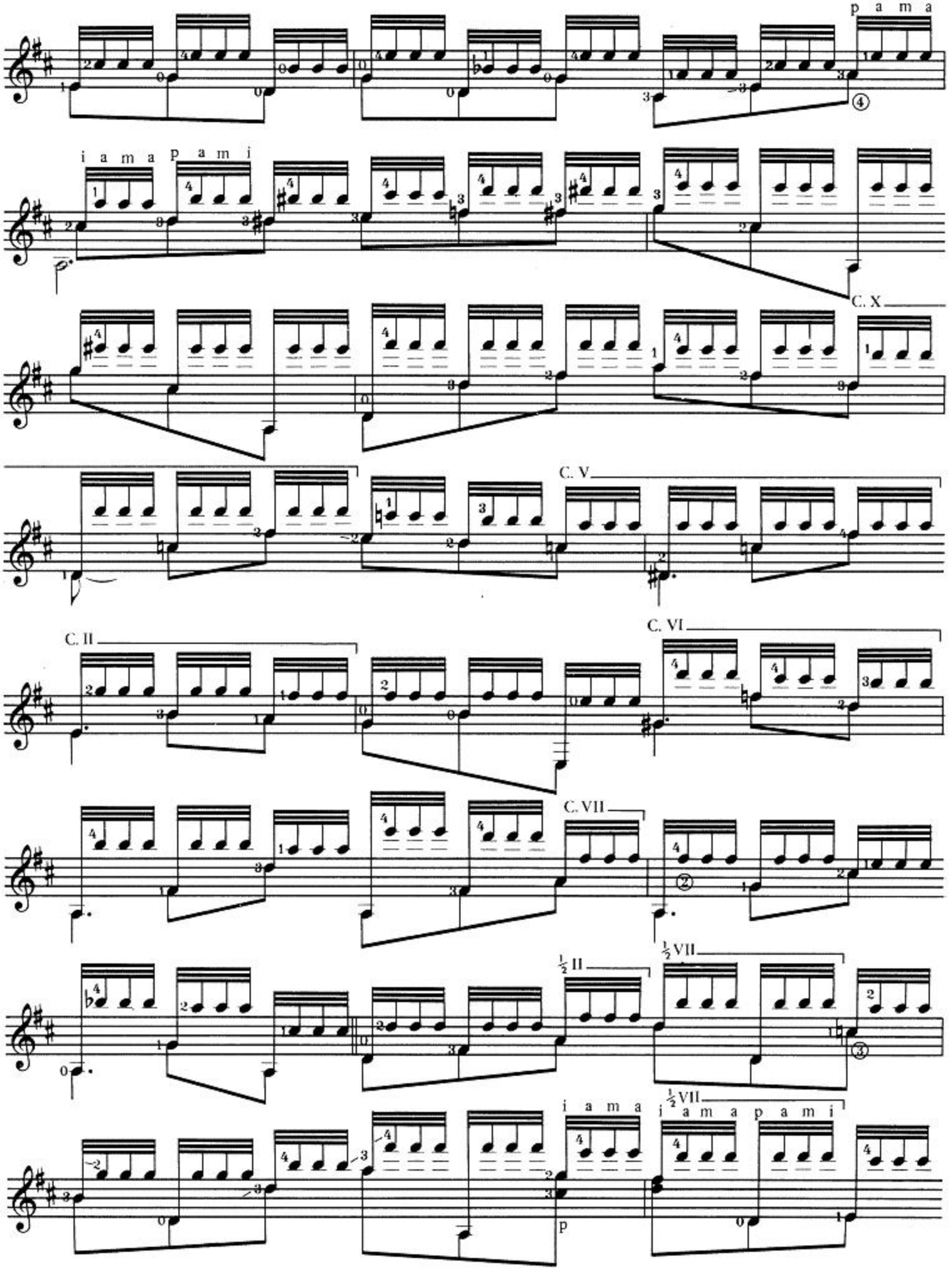
p a m a
i a m a p a m i
C. X
C. V
C. II
C. VI
C. VII
½ II
½ VII
i a m a i ½ VII a m a p a m i
p

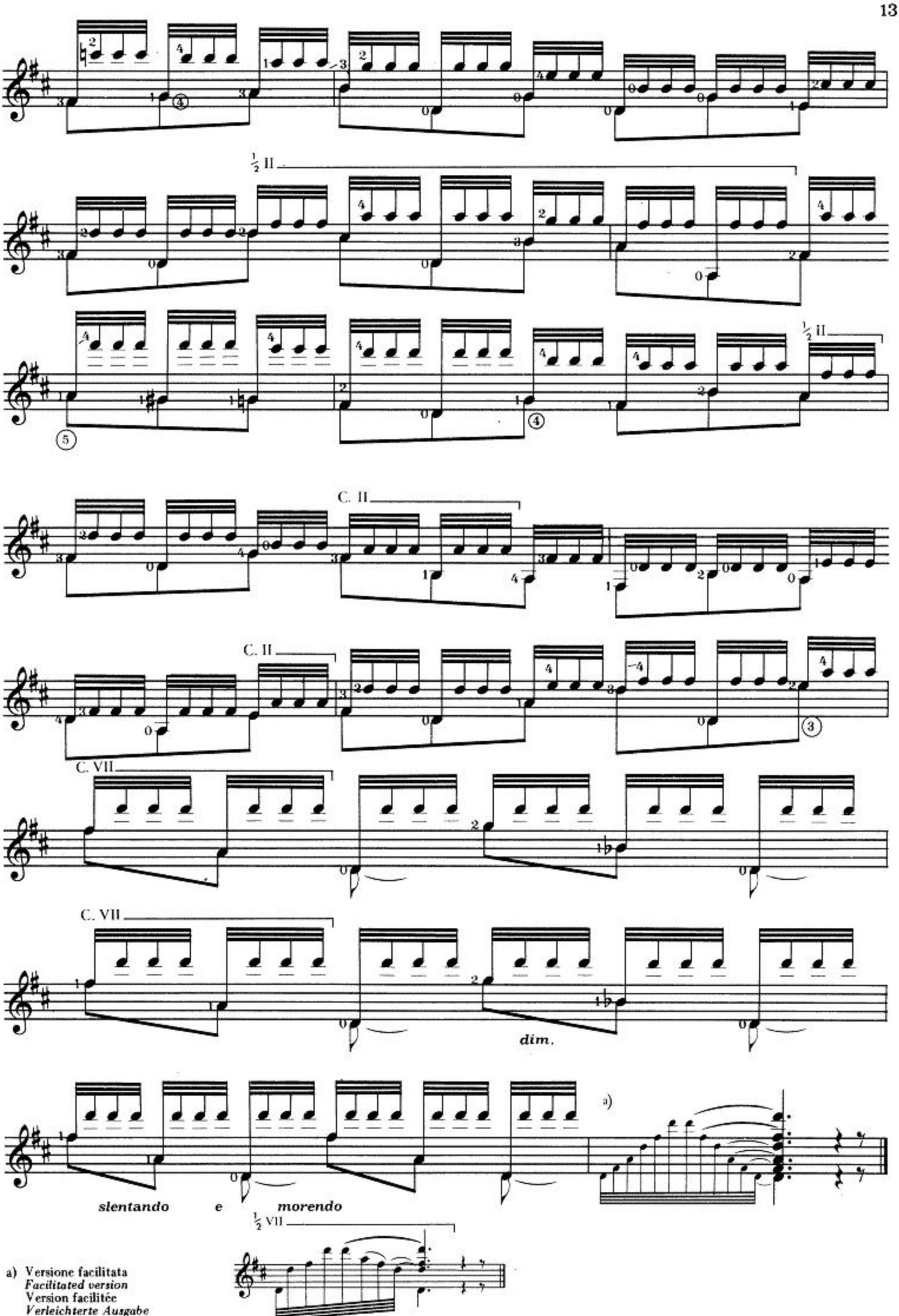

a) Versione facilitata
Facilitated version
Version facilitée
Verleichterte Ausgabe