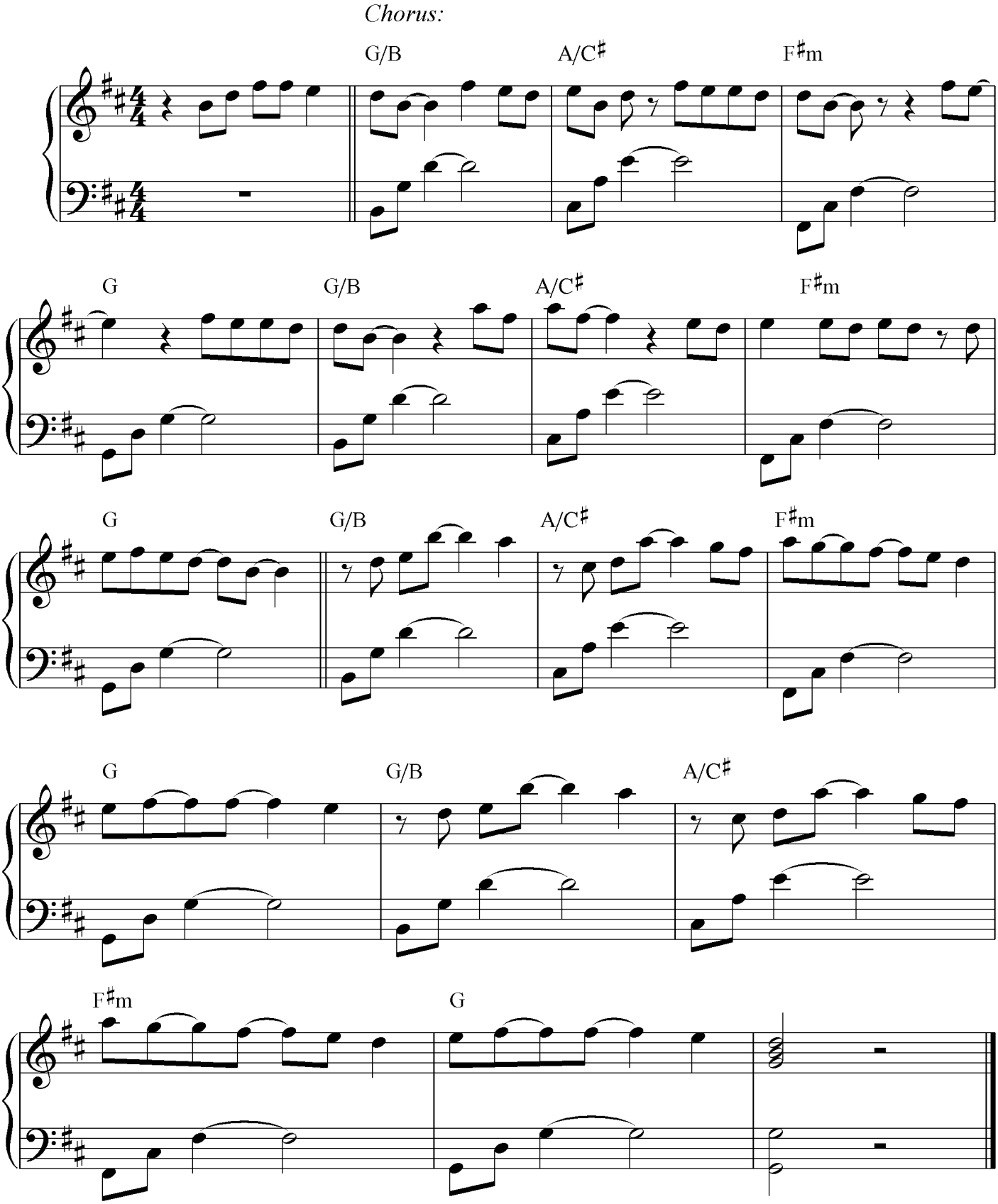Meet Me Halfway by Black Eyed Peas