Let's Do It

Cole Porter

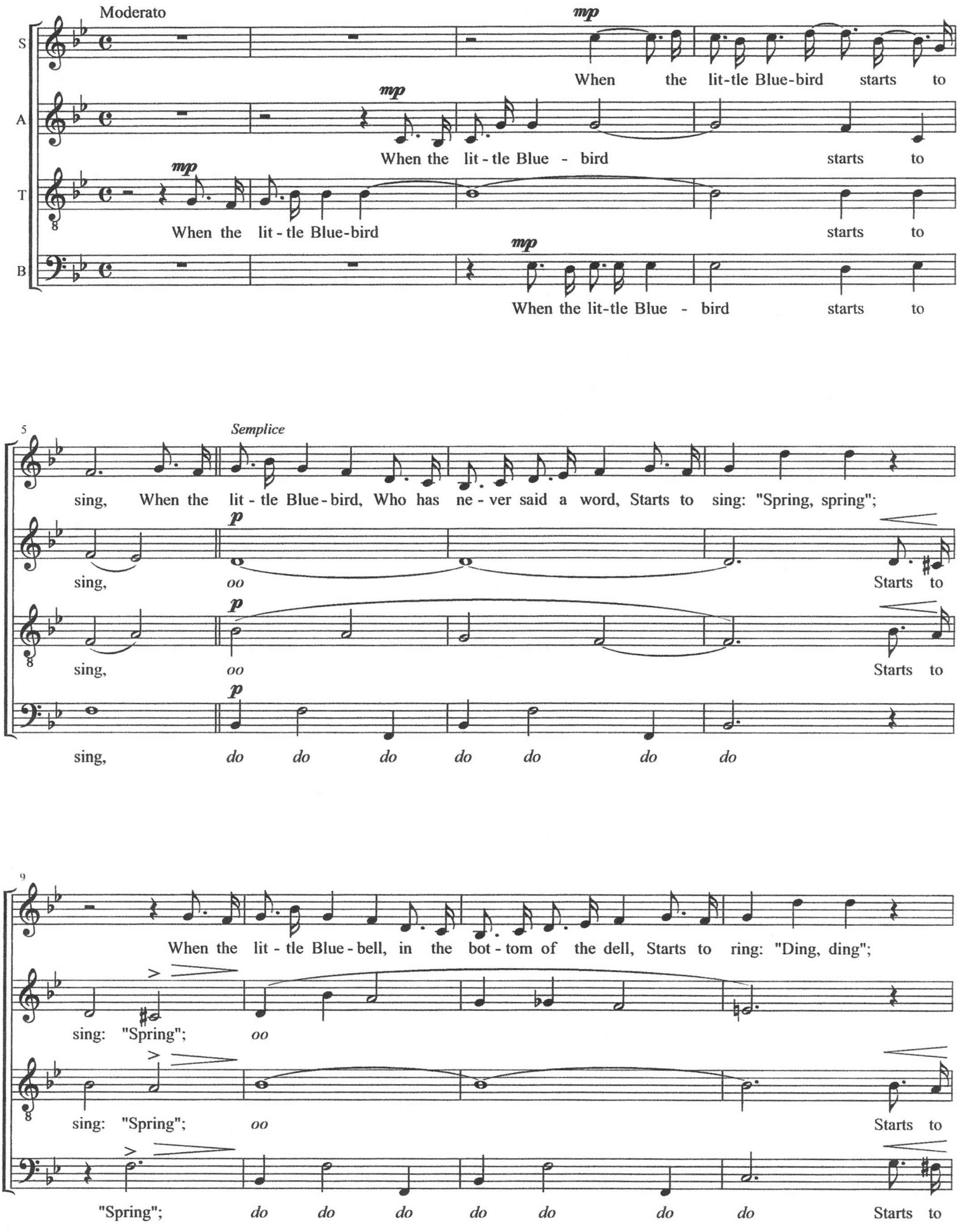
Moderato
S
A
T
B
mp
When the lit-tle Blue-bird starts to
When the lit-tle Blue - bird starts to
When the lit-tle Blue-bird starts to
When the lit-tle Blue - bird starts to
5
Semplice
sing, When the lit - tle Blue - bird, Who has ne - ver said a word, Starts to sing: "Spring, spring";
p
sing, oo Starts to
sing, oo Starts to
sing, do do do do do do do
9
When the lit - tle Blue - bell, in the bot - tom of the dell, Starts to ring: "Ding, ding";
sing: "Spring"; oo
sing: "Spring"; oo Starts to
"Spring"; do do do do do do do Starts to

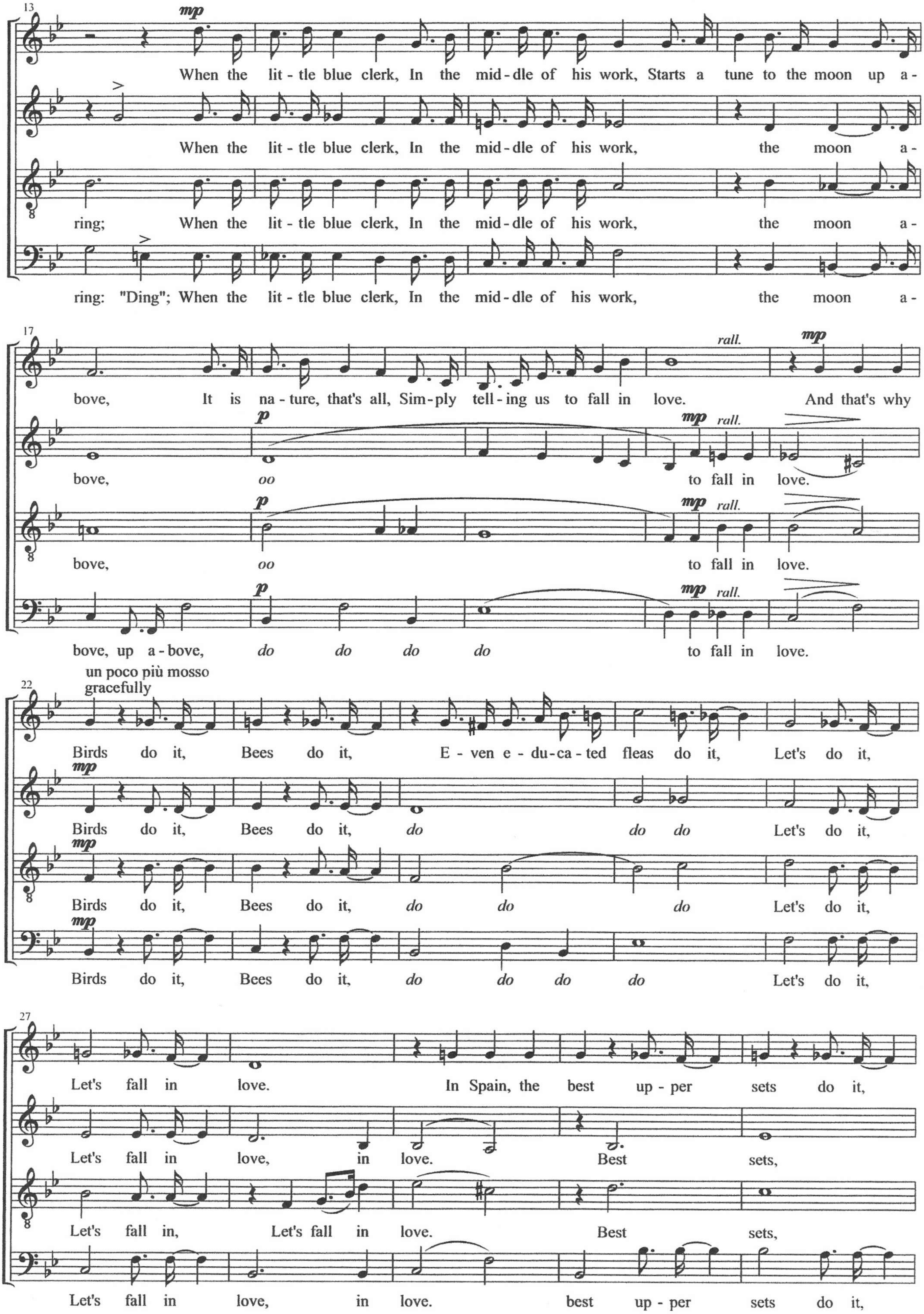
13
mp
When the lit - tle blue clerk, In the mid - dle of his work, Starts a tune to the moon up a -
When the lit - tle blue clerk, In the mid - dle of his work, the moon a -
ring; When the lit - tle blue clerk, In the mid - dle of his work, the moon a -
ring: "Ding"; When the lit - tle blue clerk, In the mid - dle of his work, the moon a -
17
rall.
mp
p
bove, It is na - ture, that's all, Sim - ply tell - ing us to fall in love. And that's why
bove, oo to fall in love.
bove, oo to fall in love.
bove, up a - bove, do do do do to fall in love.
un poco più mosso
gracefully
22
Birds do it, Bees do it, E - ven e - du - ca - ted fleas do it, Let's do it,
Birds do it, Bees do it, do do do Let's do it,
Birds do it, Bees do it, do do do Let's do it,
Birds do it, Bees do it, do do do do Let's do it,
27
Let's fall in love. In Spain, the best up - per sets do it,
Let's fall in love, in love. Best sets,
Let's fall in, Let's fall in love. Best sets,
Let's fall in love, in love. best up - per sets do it,

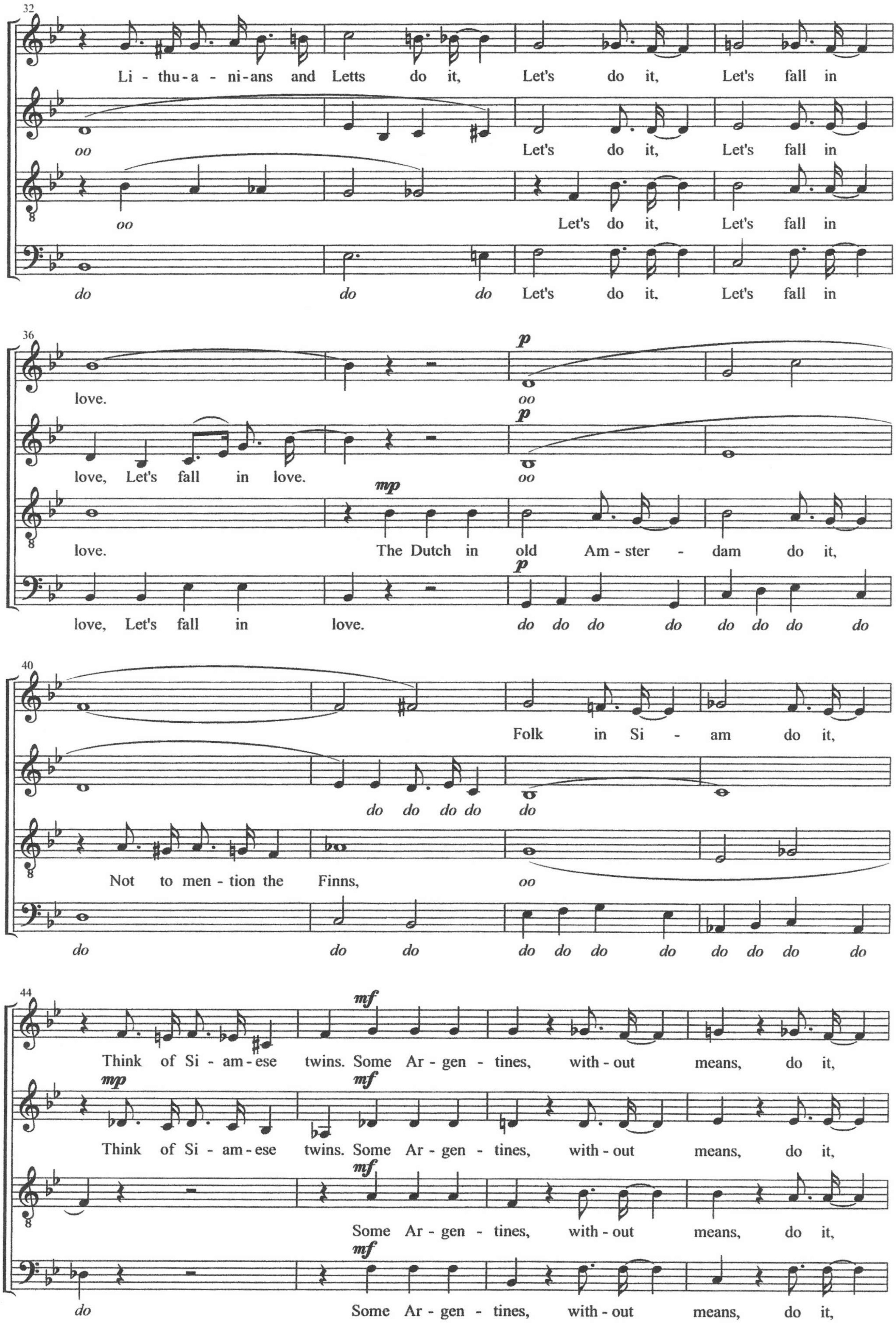
32
Li - thu - a - ni - ans and Letts do it, Let's do it, Let's fall in
oo Let's do it, Let's fall in
oo Let's do it, Let's fall in
do do do Let's do it, Let's fall in
36
love. p oo
love, Let's fall in love. p oo
love. mp The Dutch in old Am - ster - dam do it,
love, Let's fall in love. p do do do do do do do do
40
Folk in Si - am do it,
do do do do do
Not to men - tion the Finns, oo
do do do do do do do do do do do
44
Think of Si - am - ese twins. mf Some Ar - gen - tines, with - out means, do it,
mp Think of Si - am - ese twins. mf Some Ar - gen - tines, with - out means, do it,
mf Some Ar - gen - tines, with - out means, do it,
do mf Some Ar - gen - tines, with - out means, do it,

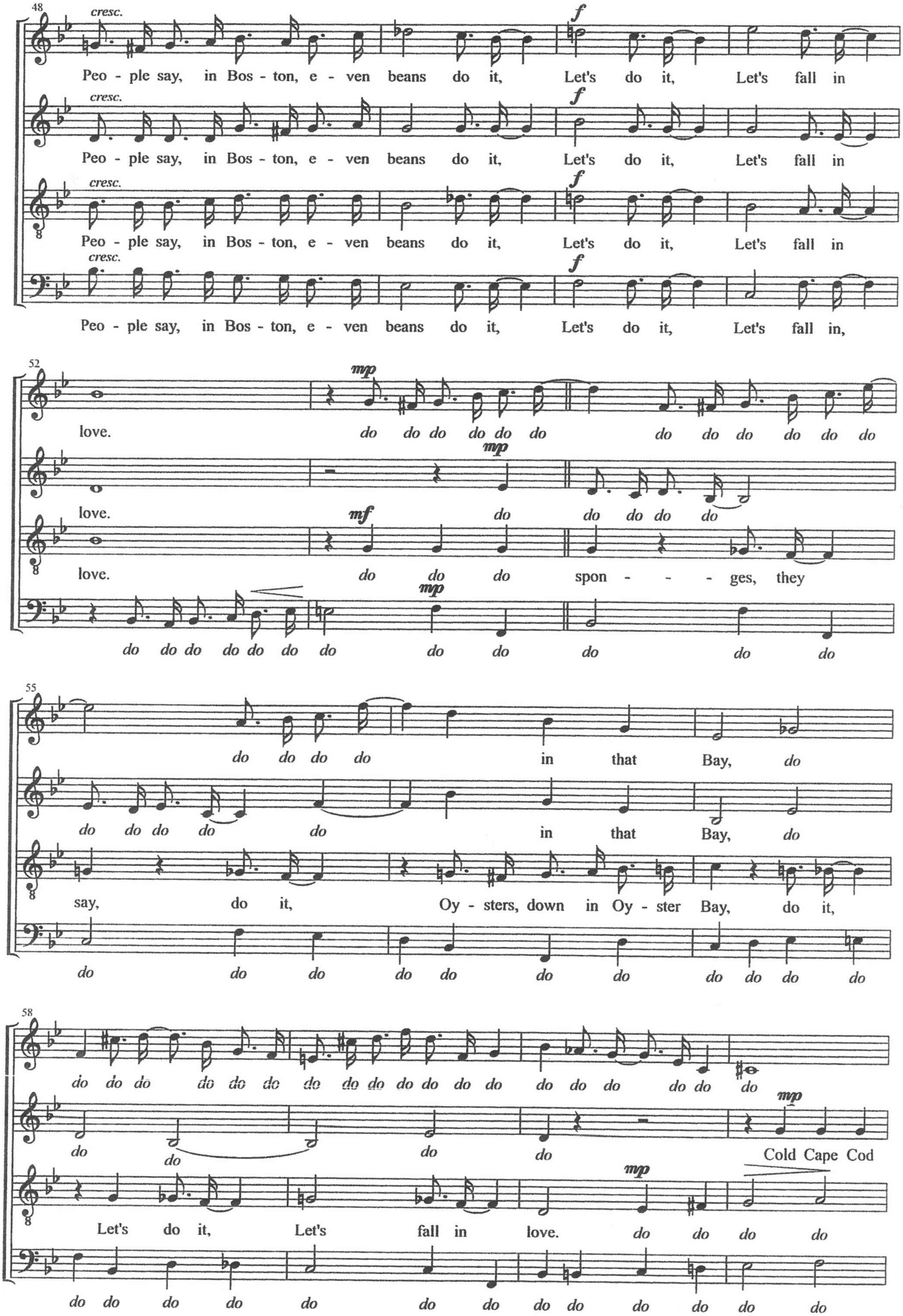
48
cresc.
f
Peo - ple say, in Bos - ton, e - ven beans do it, Let's do it, Let's fall in
cresc.
f
Peo - ple say, in Bos - ton, e - ven beans do it, Let's do it, Let's fall in
cresc.
f
Peo - ple say, in Bos - ton, e - ven beans do it, Let's do it, Let's fall in
cresc.
f
Peo - ple say, in Bos - ton, e - ven beans do it, Let's do it, Let's fall in,
52
mp
love. do do do do do do do do do do do do
mp
love. do do do do do
mf
love. do do do spon - - - ges, they
mp
do do do do do do do do do do do do
55
do do do do in that Bay, do
do do do do do in that Bay, do
say, do it, Oy - sters, down in Oy - ster Bay, do it,
do do do do do do do do do do do do
58
do do do do do do do do do do do do do do do do do
mp
do do do do Cold Cape Cod
mp
Let's do it, Let's fall in love. do do do do
do do do do do do do do do do do do do

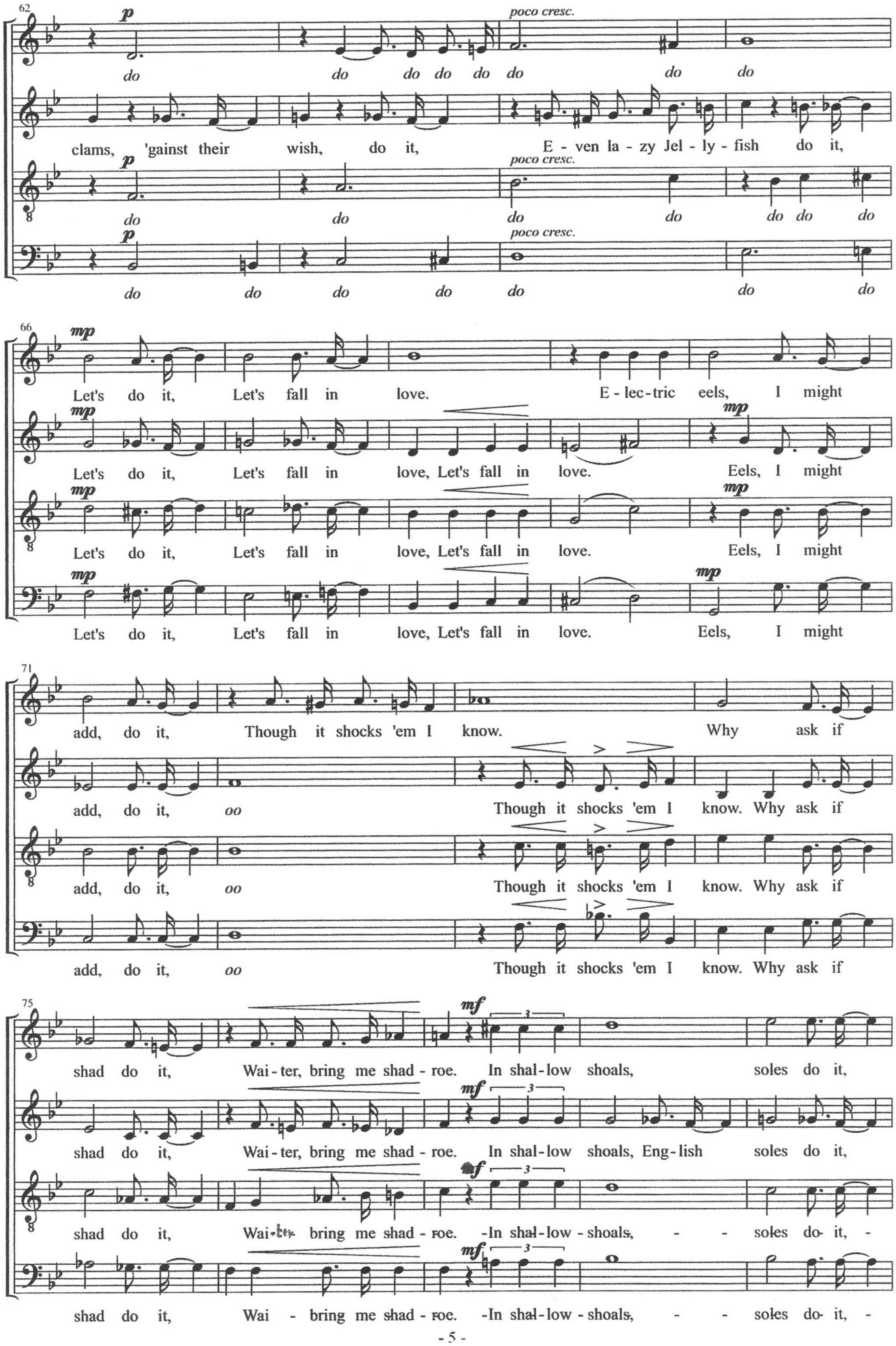
62
p
poco cresc.
do do do do do do do do
clams, 'gainst their wish, do it, E - ven la - zy Jel - ly - fish do it,
p
poco cresc.
do do do do do do do
p
poco cresc.
do do do do do do do
66
mp
Let's do it, Let's fall in love. E - lec - tric eels, I might
mp
Let's do it, Let's fall in love, Let's fall in love. Eels, I might
mp
Let's do it, Let's fall in love, Let's fall in love. Eels, I might
mp
Let's do it, Let's fall in love, Let's fall in love. Eels, I might
71
add, do it, Though it shocks 'em I know. Why ask if
add, do it, oo Though it shocks 'em I know. Why ask if
add, do it, oo Though it shocks 'em I know. Why ask if
add, do it, oo Though it shocks 'em I know. Why ask if
75
mf
shad do it, Wai - ter, bring me shad - roe. In shal - low shoals, soles do it,
mf
shad do it, Wai - ter, bring me shad - roe. In shal - low shoals, Eng - lish soles do it,
mf
shad do it, Wai - ter, bring me shad - roe. - In shal - low - shoals, - - soles do - it, -
mf
shad do it, Wai - bring me shad - roe. - In shal - low - shoals, - - soles do - it, -
3

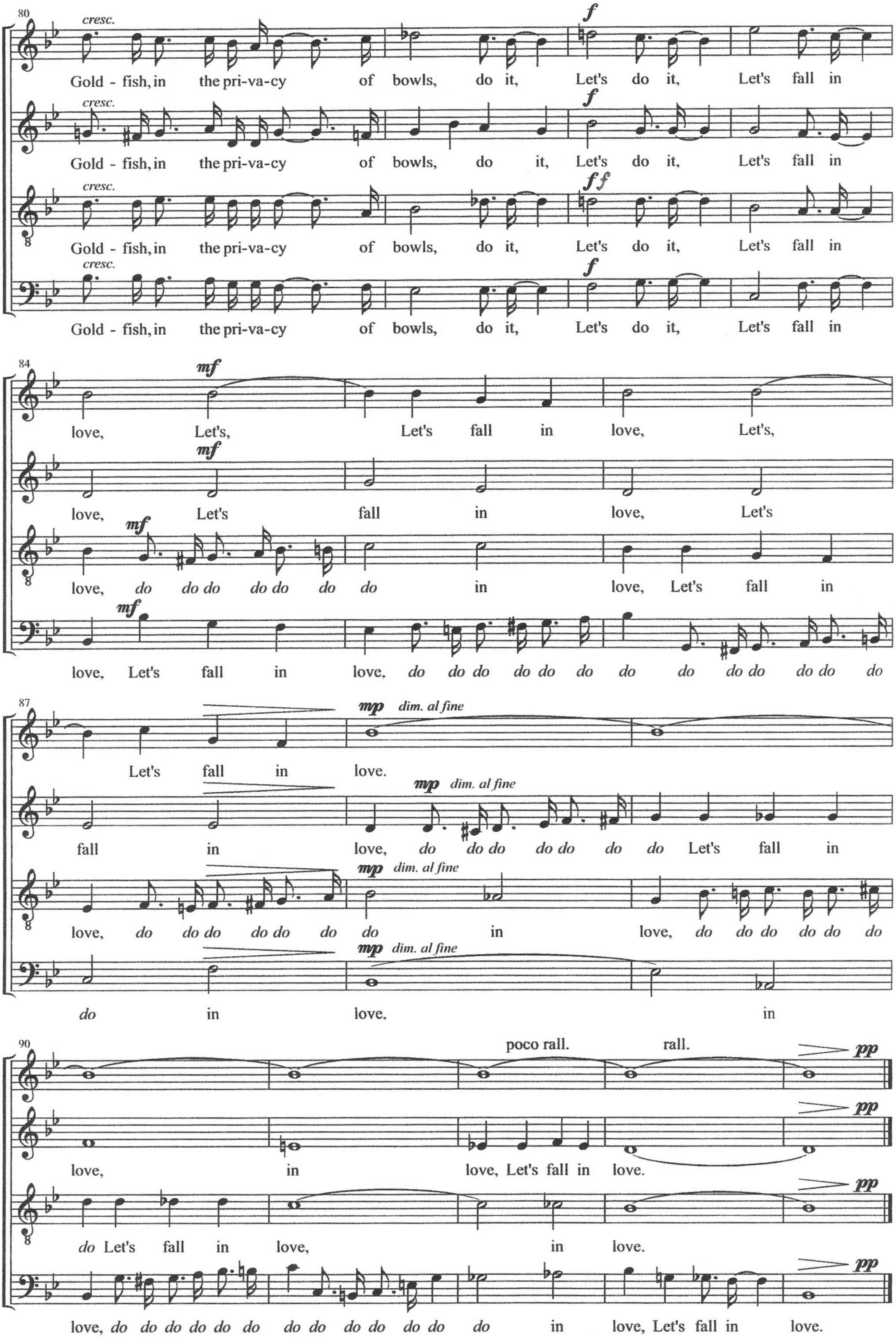
80
cresc.
Gold - fish, in the pri-va-cy of bowls, do it, Let's do it, Let's fall in
f
Gold - fish, in the pri-va-cy of bowls, do it, Let's do it, Let's fall in
ff
Gold - fish, in the pri-va-cy of bowls, do it, Let's do it, Let's fall in
Gold - fish, in the pri-va-cy of bowls, do it, Let's do it, Let's fall in
84
mf
love, Let's, Let's fall in love, Let's,
love, Let's fall in love, Let's
love, do do do do do do do in love, Let's fall in
love, Let's fall in love, do do do do do do do do do do do do do
87
mp dim. al fine
Let's fall in love.
fall in love, do do do do do do do Let's fall in
love, do do do do do do do in love, do do do do do do
do in love, in
90
poco rall.
rall.
pp
love, in love, Let's fall in love.
do Let's fall in love, in love.
love, do do do do do do do do do do do do do in love, Let's fall in love.