Shiver

Bass

Arranged Libby Bee
2007

Australian Idol
Lana

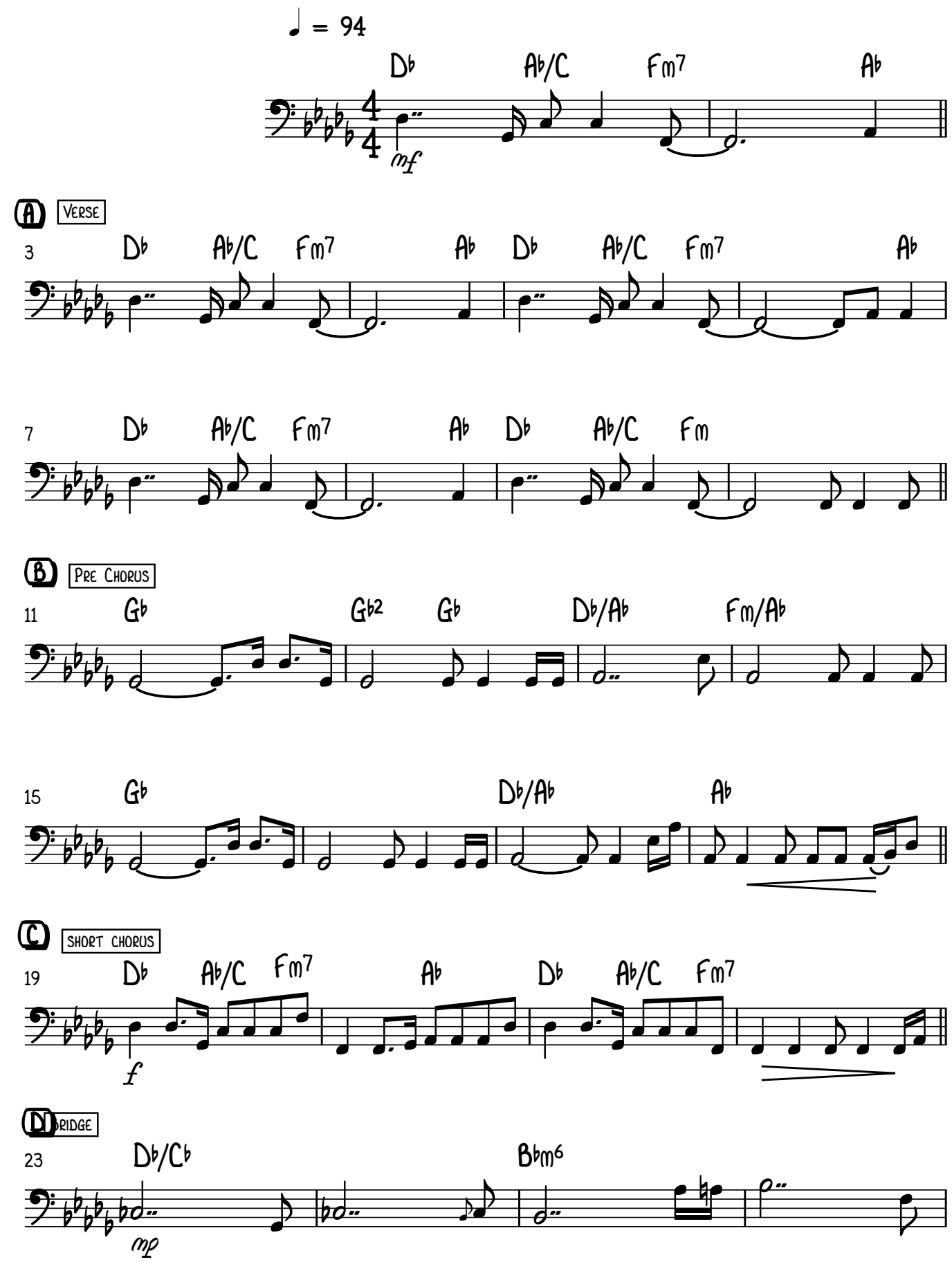

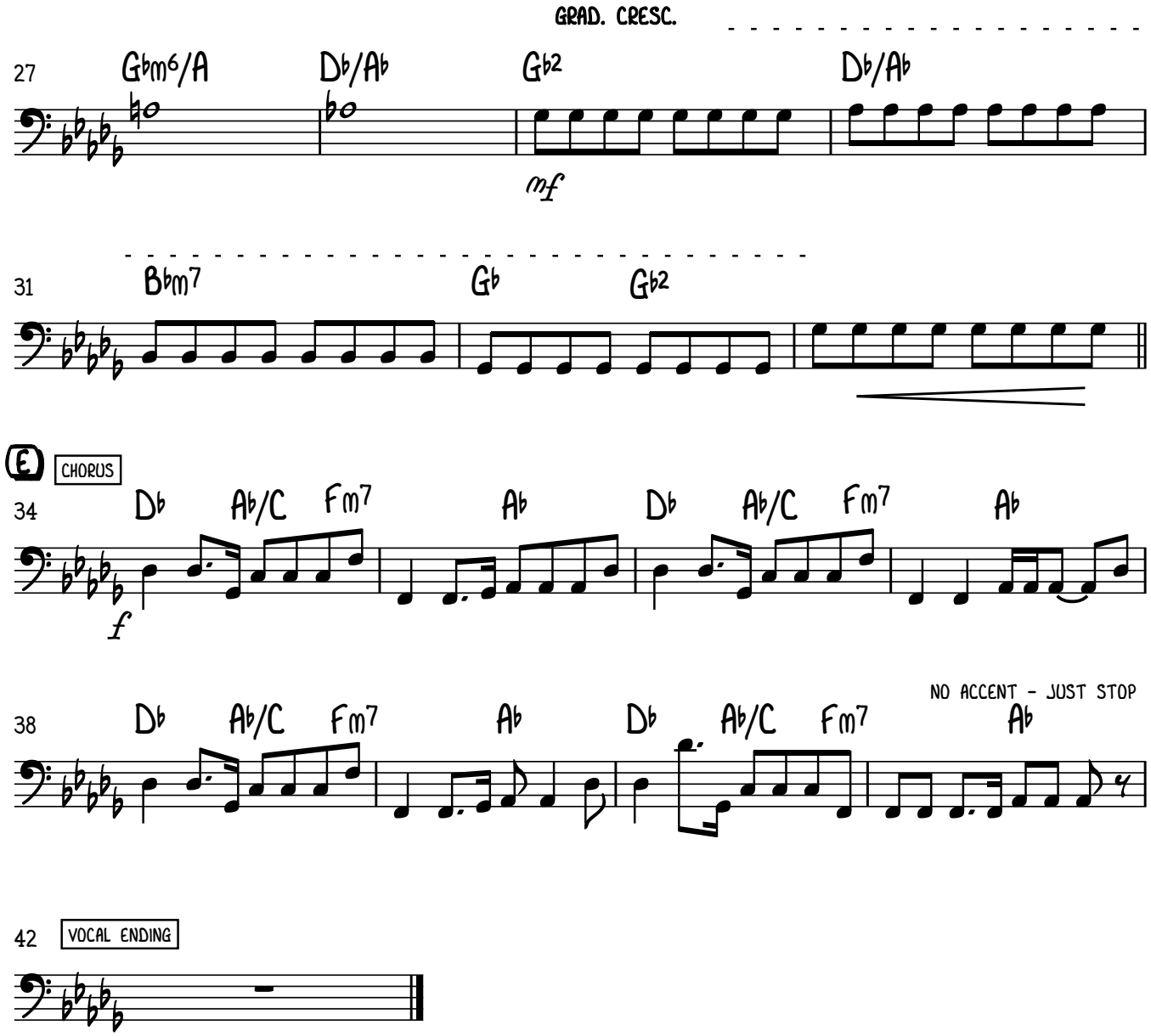
GRAD. CRESC.
27
Gbm6/A
Db/Ab
Gb2
Db/Ab
mf
31
Bbm7
Gb
Gb2
E
CHORUS
34
Db
Ab/C
Fm7
Ab
Db
Ab/C
Fm7
Ab
f
38
Db
Ab/C
Fm7
Ab
Db
Ab/C
Fm7
NO ACCENT - JUST STOP
Ab
42
VOCAL ENDING