

# Dixit Dominus

Vulgate Psalm 109

## George Frideric Handel

(1685—1759)

HWV 232

Composed April 1707 in Rome

**Instrumentation:** SSATB soloists and chorus, Strings (2,2,1,1), Continuo

**Duration:** 30'

**Source:** *Händel Gesamtausgabe*, band 38, pp. 53–126, edited by Friedrich Chrysander, published 1872.

### Contents

(Page numbers below refer to this PDF file, not the actual numbers shown on the page)

Violin I .....	2–14	(13 pp.)
Violin II .....	15–27	(13)
Viola I .....	28–36	(9)
Viola II .....	37–45	(9)
Violoncello .....	46–59	(14)
Bass .....	60–71	(12)
Continuo .....	72–87	(16)

Violin I

# 1. Dixit Dominus

HWV 232

George Frideric Handel  
(1685–1759)

Violin I

43 **4**

51

56

60

64

69

73

77

81

84

87 *Solo*

90 *Tutti*

92

Violin I

94

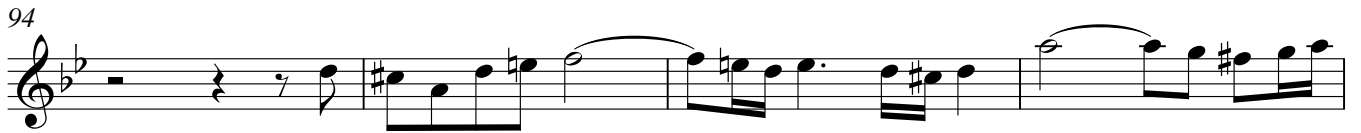

98

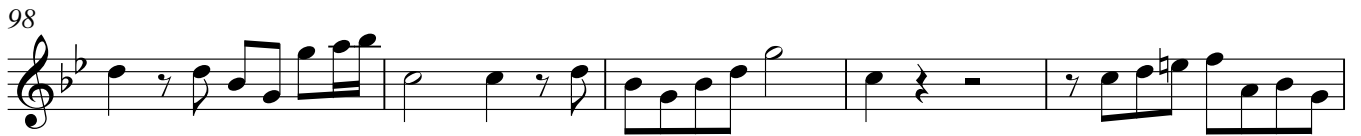

103

107

110

113

118

121

124

127

130

133

135

137

## 2. Virgam virtutis tuæ—TACET

## 3. Tecum principium

Grave

# 4. Juravit Dominus

6 [Allegro]

## 5. Tu es sacerdos

1 **6** Soprano I

10

13

16

19

23

27

## 6. Dominus a dextris tuis

1 **Allegro**

7

13

**64**

Bass solo:  
iræ suæ reges

## 7. Judicabit

1 **4**

10

15

19

21

23

26

29

31

33

35 *p*

37 *f*

39

42

47

49

51

53

56

59

## 8. Conquassabit

1

4

11

17

23

28

33

40

45

## 9. De torrente in via

## 10. Gloria Patri

Violin I

25

29

32

35

37

41

47

50

**Allegro**

53

57

60

65

68

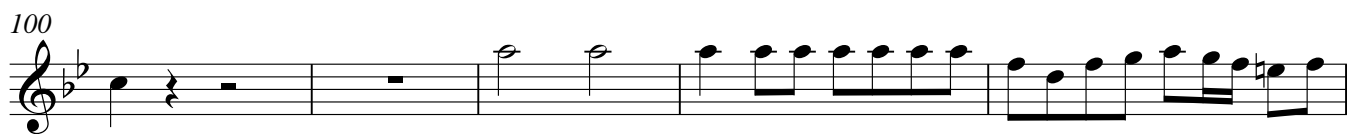

Violin II

# 1. Dixit Dominus

HWV 232

George Frideric Handel  
(1685–1759)

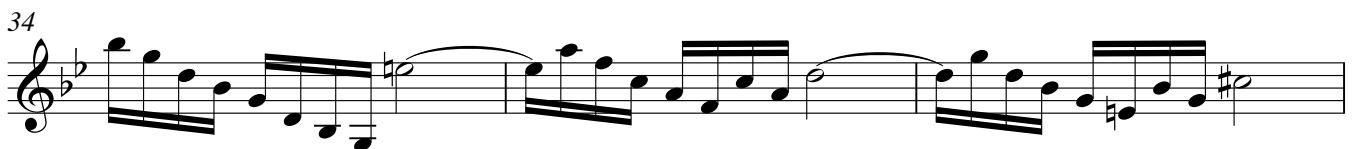

Violin II

43 **4**

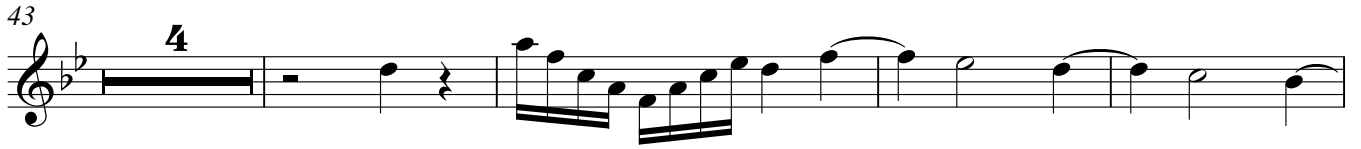

51

56

60

63

67

71

75

79

83

86

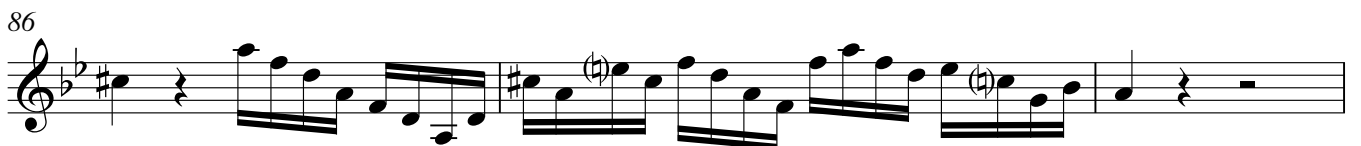

## 2. Virgam virtutis tuæ—TACET

### 3. Tecum principium

8

16

23

30

37

44

50

59

69

80

86

*p*

*f*

[*p*]

[*f*]

*p*

*f*

[*p*]

[*f*]

2

4

4

5

3

2

## 5. Tu es sacerdos

1 **6** Soprano I

10

14

17

20

23

26

## 6. Dominus a dextris tuis

1 **Allegro**  
**2**

8

13

**64**

Bass solo:  
iræ suæ reges

Violin II

81

86

91

96

101

106

111

116

121

126

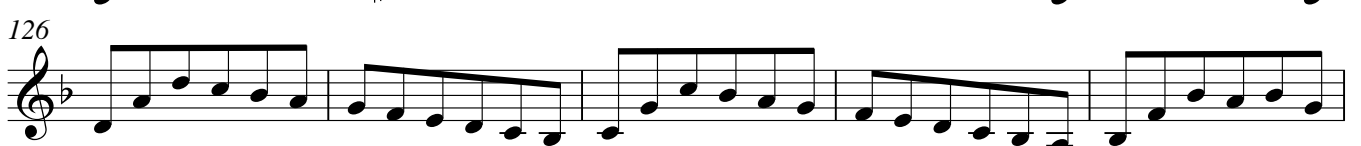

131

137

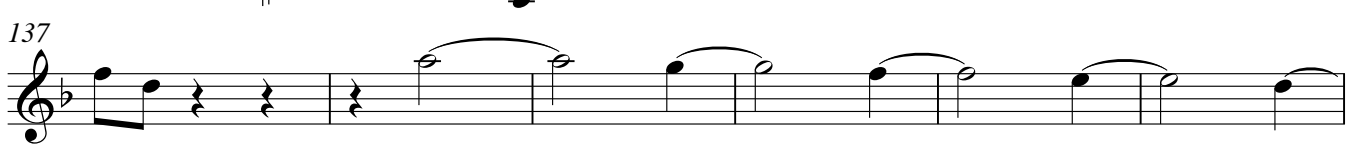

143

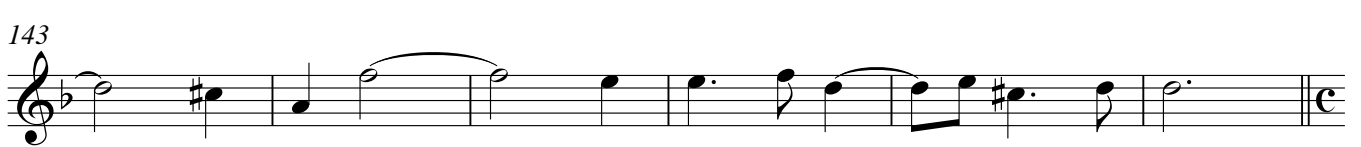

Violin II  
7. Judicabit

1 **4**

10

15

19

21

23

26

29

31

33

35 *p*

37 *f*

39

42

47

49

51

53

56

59

### 8. Conquassabit

1

3

10

16

23

29

35

41

45

## 9. De torrente in via

7

12

17

23

29

33

*p* *pp*

## 10. Gloria Patri

19

23

26

29

31

33

37

40

46

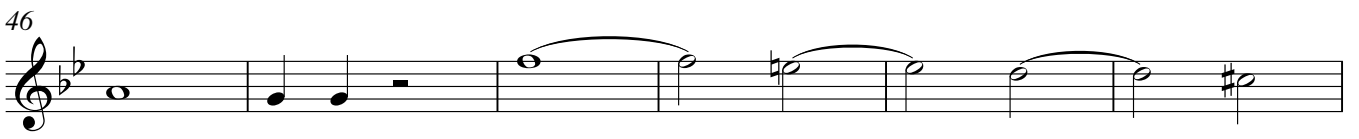

52

**Allegro**

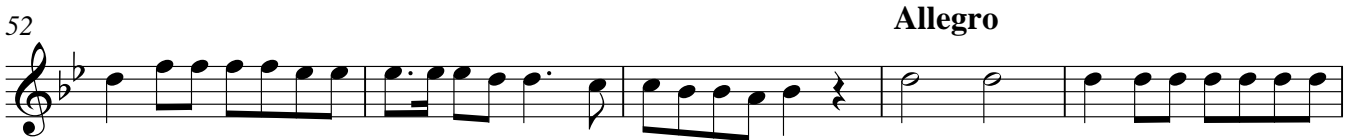

57

61

64

68

72

76

V.S.

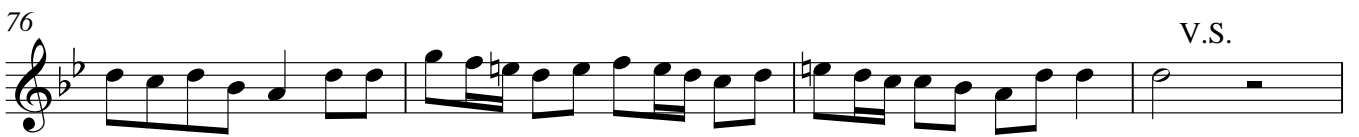

80

84

89

93

97

101

105

109

114

118

123

127

Violin II

131

135

140

144

148

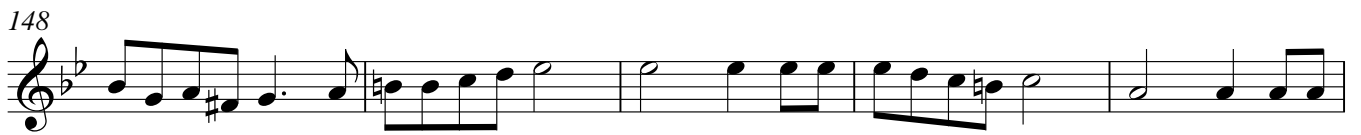

153

157

161

166

171

## 1. Dixit Dominus

HWV 232

George Frideric Handel  
(1685–1759)

5

9

14

19

25

29

42

51

56

60

64

68

72

76

80

84

88

94

100

105

109

112

117

122

126

131

135

## 2. Virgam virtutis tuæ—TACET

### 3. Tecum principium

Viola I  
4. Juravit Dominus

Grave

[Allegro]

7  
13  
19  
25 *più p* *pp*  
31  
38  
43  
49  
55  
59 *piano piano*  
*più piano* *pianiss.* *pianississ.*

## 5. Tu es sacerdos

1  
11  
15  
20  
23

26

### 6. Dominus a dextris tuis

1 **Allegro**  
**80**

85

90

95

100

105

110

115

120

125

130

15

### 7. Judicabit

1 **4**

10

14

9

27

32

36

41

47

52

57

## 8. Conquassabit

1

9

15

22

28

35

42

46

## 9. De torrente in via

7  
12  
18  
24  
30

*p* *pp*

## 10. Gloria Patri

15 7  
26  
30  
33  
37  
40  
47  
51

Viola I

111

117

121

126

131

135

141

146

151

156

160

164

168

172

Viola II

# 1. Dixit Dominus

HWV 232

George Frideric Handel  
(1685–1759)

5

9

14

18

22

28

41

49

55

59

63

67

Viola II

71

2

76

80

84

88

2

94

99

103

107

110

113

117

121

125

129

134

## 2. Virgam virtutis tuæ—TACET

### 3. Tecum principium

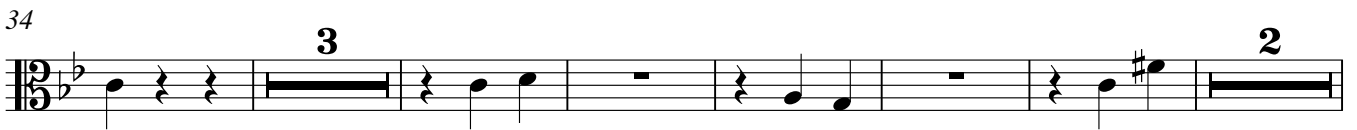
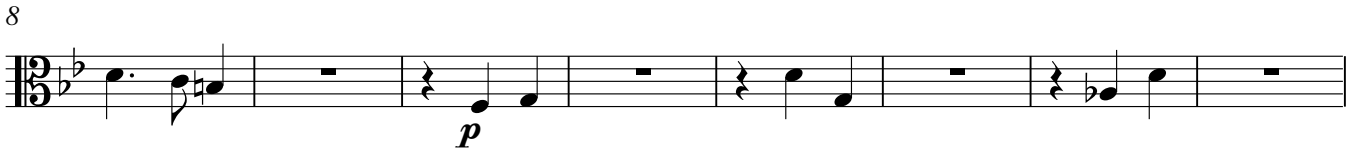

Grave

## 4. Juravit Dominus

6 [Allegro]

12

17

23

29

35

41

46

51

57

*piano piano**più piano**pianiss.**pianississ.*

## 5. Tu es sacerdos

16

20

25

18

9

## 8. Conquassabit

1

# 9. De torrente in via

7  
13  
19  
25  
31

*p* *pp*

# 10. Gloria Patri

15  
8

27  
31  
35  
38  
41  
47  
51

55 **Allegro**  
**9**

68

72

80

84

89

95

101

105

109

114

118

Violoncello

# 1. Dixit Dominus

HWV 232

George Frideric Handel  
(1685–1759)

4

52

57

60

64

68

72

76

80

84

88

Solo

91

Tutti

Violoncello

94

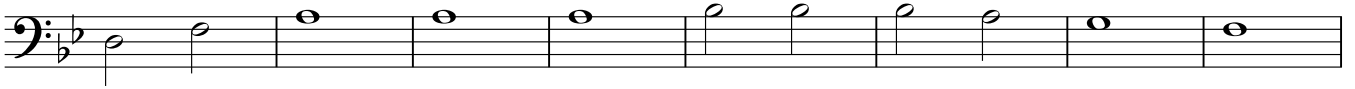

102

106

110

114

118

122

129

133

136

## 2. Virgam virtutis tuæ

*Tutti*

4

7

10 *p*

13 piano per tutto

16

19

22

25

28

31

34

36

39

42

45

49

51

### 3. Tecum principium

8

Solo Tutti Solo Tutti Solo Tutti

15

*f* [*p*]

23

4

[*f*] [*p*]

34

Solo Tutti Solo Tutti

41

Solo Tutti

[*p*]

49

Solo

56

Tutti Solo

[*f*]

63

69

Violoncello

75 **4** Tutti Solo **[f]**

85 Tutti

# 4. Juravit Dominus

Grave

[Allegro]

7

12

17 **2** [Grave] *p* *pp*

24

30 [Allegro]

36

41

46

53 **5**

# 5. Tu es sacerdos

1

5

8

12

15

20

25

# 6. Dominus a dextris tuis

1 **Allegro**

5 *Tutti per tutto*

10

15

20

25

30

35

40

45

50

55

60

65

70

Violoncello

75

80

85

90

95

100

105

110

115

120

125

130

138

143

# 7. Judicabit

1

4

10

15

19

23

27

31

35

39

44

49

53

57

60

*f*

*p*

$\frac{3}{4}$

## 1 8. Conquassabit

## 9. De torrente in via

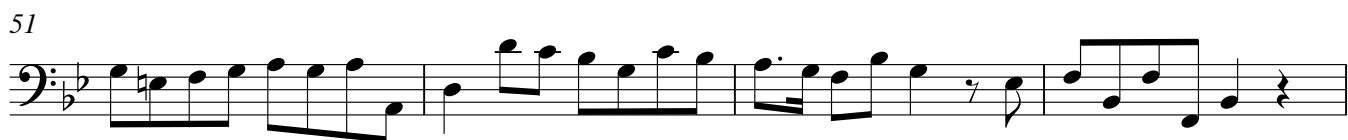
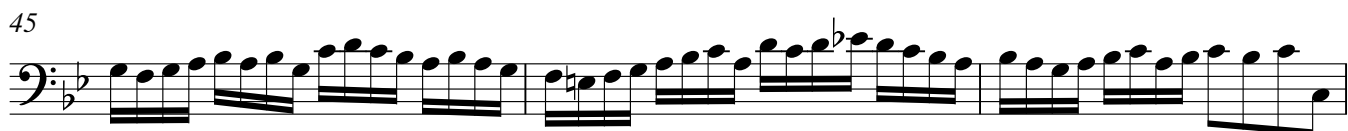
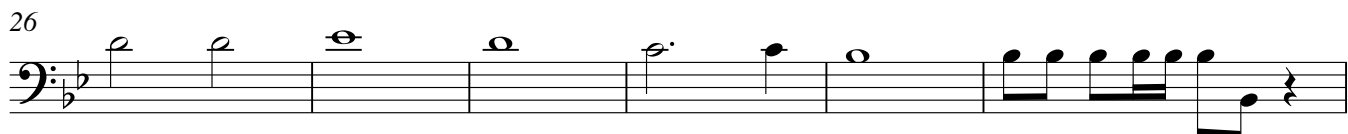
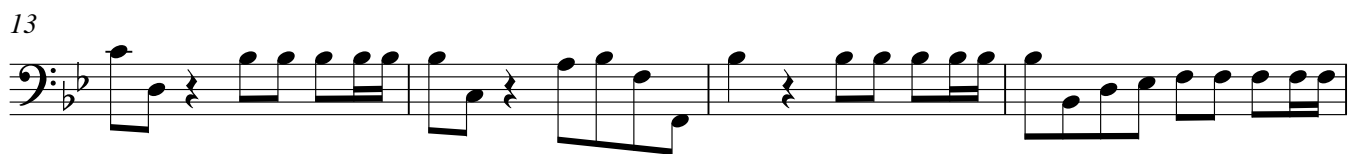

Violoncello  
10. Gloria Patri

Violoncello

55 **Allegro**  
9

68

72

76

82

86

90

96

101

105

109

114

118

122

127

132

136

140

144

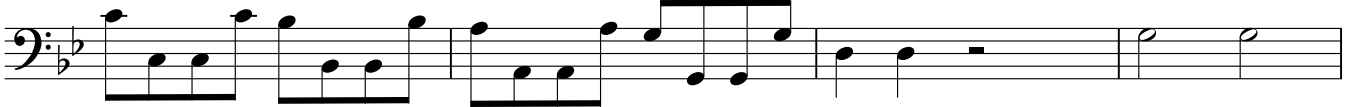

148

153

156

159

168

173

Bass

# 1. Dixit Dominus

HWV 232

George Frideric Handel  
(1685–1759)

8

12

16

20

24

28

9 Tutti

40

44

48

52

57

60

64

68

72

76

80

84

88

94

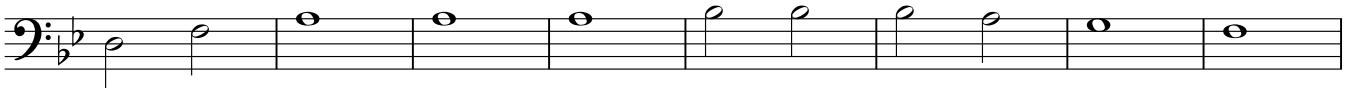

102

106

110

114

118

122

129

133

136

# 2. Virgam virtutis tuæ—TACET 3. Tecum principium

Grave

## 4. Juravit Dominus

[Allegro]

36

41

46

53

### 5. Tu es sacerdos

1

6

11

14

18

24

27

### 6. Dominus a dextris tuis

1

Allegro

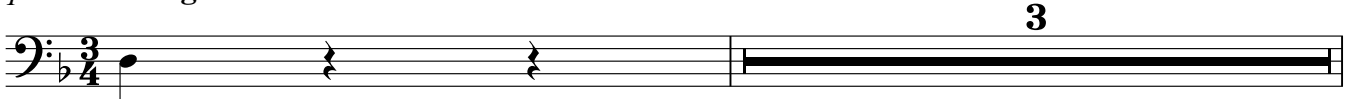

5 *Tutti per tutto*

10

15

20

25

30

35

40

45

50

55

60

65

70

Bass

75

80

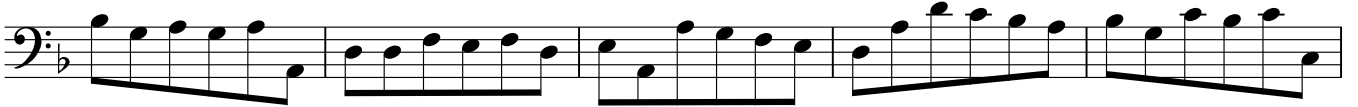

85

90

95

100

105

110

115

120

125

130

138

143

## 7. Judicabit

1

4

# 8. Conquassabit

1

8

14

20

26

32

39

45

# 9. De torrente in via

8

64

71

# 10. Gloria Patri

1

5

9

13

17

21

26

32

38

42

45

48

51

55 **Allegro**  
9

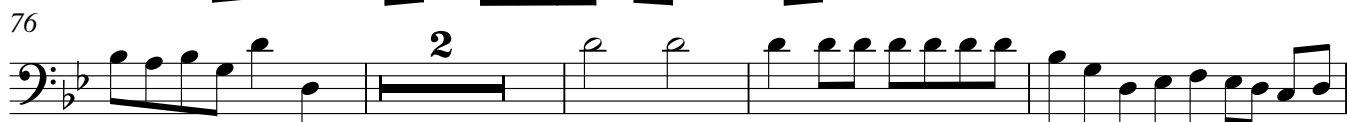

132

136

140

144

148

153

156

159

168

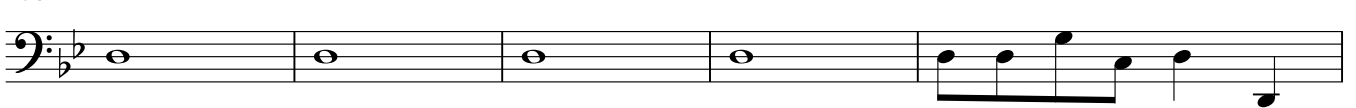

173

# 1. Dixit Dominus

HWV 232

George Frideric Handel  
(1685–1759)

5 6 6 6 6 6 6 7 6

9 6 6 7<sub>b</sub> 6<sub>4</sub>/<sub>2</sub> 6<sub>4</sub> 7 4<sub>4</sub> 4<sub>4</sub>

13 # 4<sub>2</sub> 4<sub>2</sub>

17 7 7 6<sub>4</sub>/<sub>2</sub> 6<sub>b</sub> # 6 # 6 4 # 6 6<sub>b</sub> # 6

21 4 #

25

29 Violoncello 6

33

37 Tutti

41

45 5 5 5 6

48 5

Continuo

52

2

57

60

64

68

72

75

79

83

87

Violoncello

90

Tutti

Continuo

94

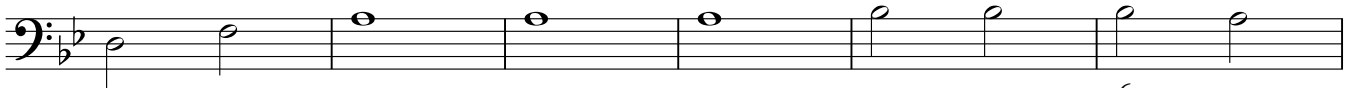

100

5<sub>4</sub> # 6 4 6 # 7 5<sub>4</sub> 6 4 5<sub>4</sub> 3 5<sub>b</sub> 9 8 6 6 6 4<sub>2</sub>

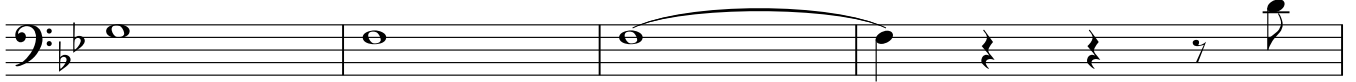

104

7 6<sub>4</sub> 5 8 7<sub>4</sub> 8 6 4 5 6 5 6 5

108

111

115

119

123

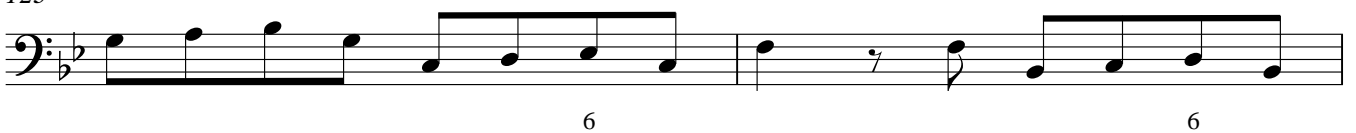

125

128

132

136

## 2. Virgam virtutis tuæ

*Tutti*

6

4

7 7 7 7 7 7

7

*p*

10

piano per tutto

13

16

6

19

22

25

Continuo

27

30

33

36

39

42

45

49

51

## 3. Tecum principium

8 Violoncello Tutti Solo Tutti Solo Tutti

15 *f*  $7_{\flat}$  [*p*]  $7_{\flat}$   $7_{\flat}$

23  $7_{\flat}$  **4** [*f*]  $\frac{6}{4}$  [*p*]  $7_{\flat}$

34 Solo Tutti Solo Tutti

41 Solo Tutti  $\sharp$  [*p*]  $7_6$

49 Solo

56  $\frac{6}{5}$  Tutti  $\frac{6}{5}$  Solo

63 [*f*]  $\frac{3}{4}$   $\frac{6}{4}$   $\frac{6}{4}$   $\frac{6}{2}$   $\frac{4}{2}$   $\sharp$

70 **4** Tutti [*f*]

80 Solo

86 Tutti  $\frac{6}{4}$   $\frac{6}{2}$

# 4. Juravit Dominus

Grave

[Allegro]

6  
4  
2

7 7 7

6  
4  
2

7 7 4 #

7

12

17

*p* *pp*

2

[Grave]

6  
5b

9  
7

8  
6

24

7<sup>b</sup>  
5

7 6 5 6 2 7 7

b b 6 4 # # 7 #

30

[Allegro]

36

41

6 6<sup>b</sup> b b

46

7

53

5

4 #

# 6. Dominus a dextris tuis

*1* **Allegro**

**3**

5 *Tutti per tutto*

10

15

20

25

30

35

40

45

50

55

60

65

70

75

80

85

90

95

100

105

110

115

120

125

130

138

143

7 4 7 4

# 7. Judicabit

1

2 6 3 4 9 8 4 3 7 6

6

7 6 4 3 6 3 2

11

6 4 6 5 6

16

20

24

28

32

36

40

44

49

52

*p* *f*

Continuo  
10. Gloria Patri

5

9

13

17

21

26

32

38

42

45

48

51

55 **Allegro**

