Prélude

á Mademoiselle Jeanne Leleu

Transcribed for guitar
by Richard Yates

Maurice Ravel (1913)

Assez lent et très expressif (d'un rythme libre)

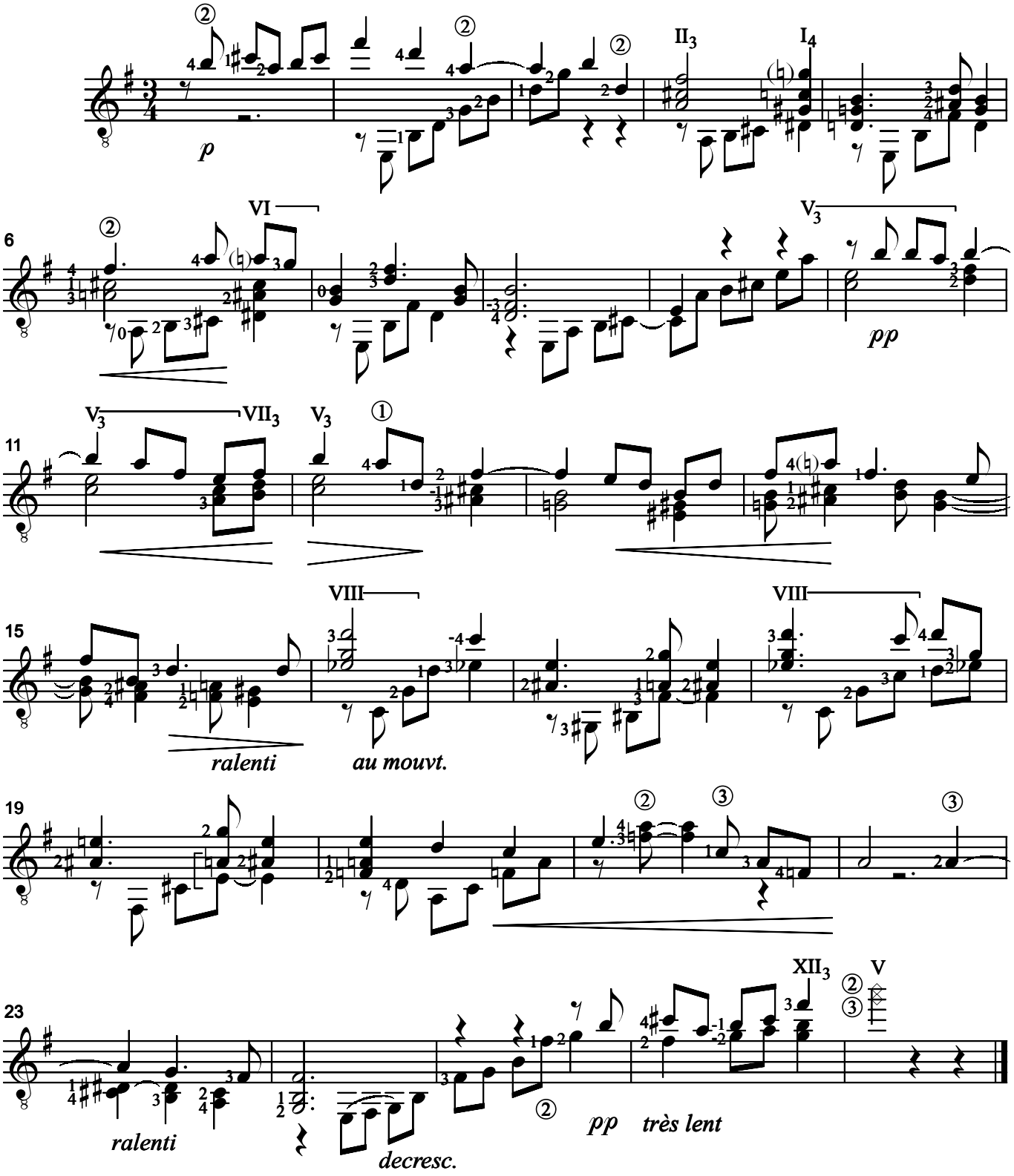

© 1999 Richard Yates - www.teleport.com/~yateslau - yateslau@teleport.com