FLY ME TO THE MOON

Bossa - nova
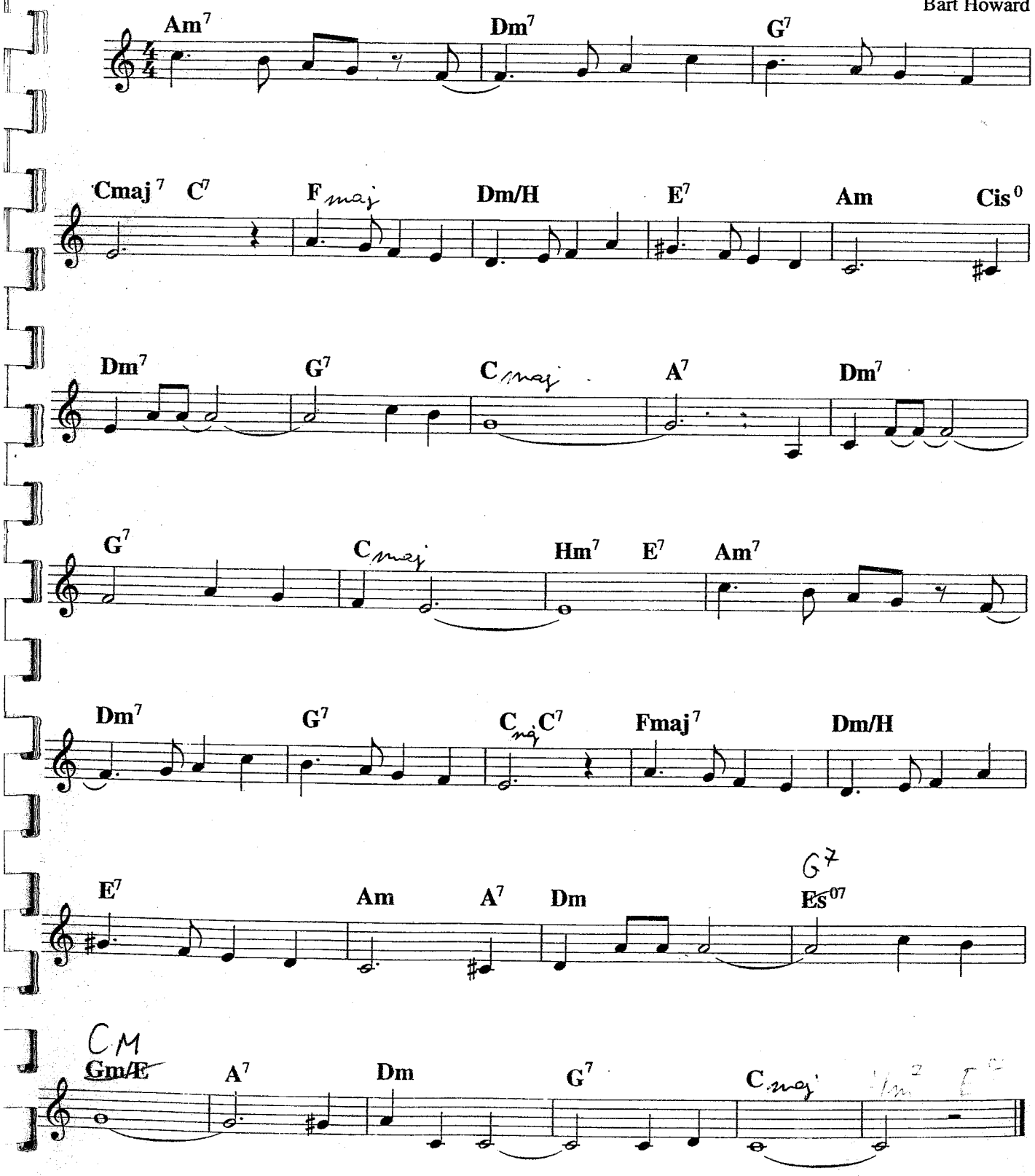
Bart Howard