

Vocals

Papa Was A Rolling Stone

The Temptations
Arr. Shaun Evans

♩ = 130 (Driving Soul)

7 [A] 2 1. 2 2. 2

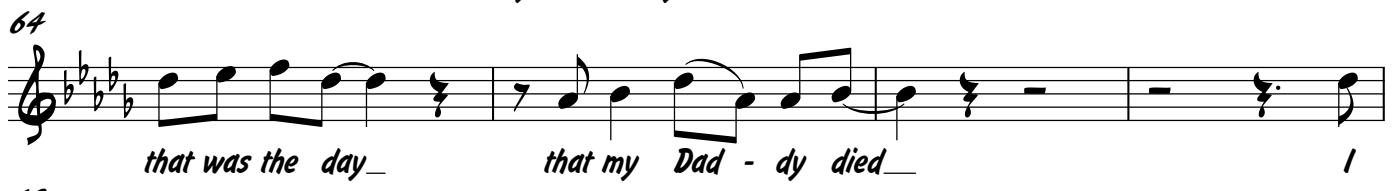
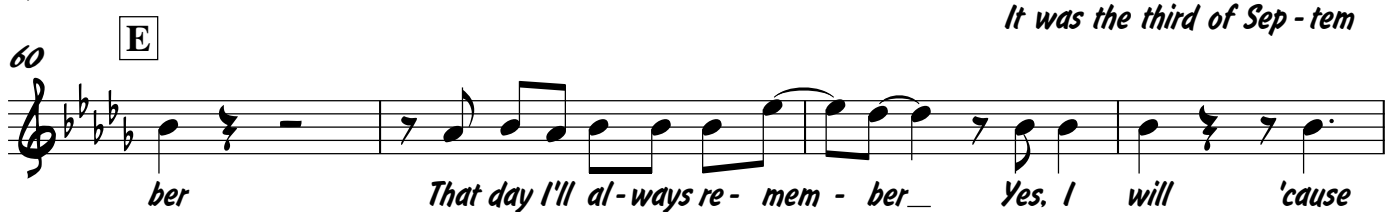
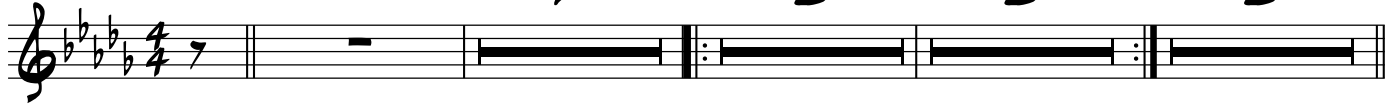

92 **G** 7 (End Clap) **H** 7

108 **I**

114

117

120

124 **J**

128

132

132 **K** 8 **L** 3 (Sing As Writ.)

Vocals

145 **M**

I heard Pa-pa call him-self a Jack of all trades_ Tell me is that what sent Pa-pa to an

148

ear - ly grave_ Folks say Pa-pa would beg_ bor-row, steal_ to pay_

151 (Sing 8vb)

his bills_ Hey, Ma - ma Folks say Pa-pa was nev-er much on think-in'

155

Spent most of his time chas - in' wom - en and drink - in'

157 (Sing As Writ.)

Ma - ma I'm de - pen - dant on you_ to tell me the truth_

"Mama looked up with a tear in her eye and said ..."

161 **N**

Pa-pa was a roll - in' stone Where ev - er he laid his hat was his home And

165

when he died_ all_ he_ left_ us was a - lone_

169 **O** (Clap On Upbeats)

Pa-pa was a roll - in' stone Where ev - er he laid his hat was his home And

173 **P** 8

when he died_ all_ he_ left_ us was a - lone_

Tenor Sax (2 Horn)

Papa Was A Rolling Stone

The Temptations
Arr. Shaun Evans

♩ = 130 (Driving Soul)

8 **A** 2 1. 2 2. 2

16 **B**

21

26

31

36

40 **C**

49 **D**

55

60 **E** (Vocals) 16 **F** 8 8

92 **G**

97

100 **H**

104

108 **I** 16 **J** 7 1. 2.

133 **K** 8 **L** 4 **M** 9 6

pp cresc.

161 **N** 8 **O** 2nd X Only

f *mf*

172

f *mf*

175

f *mf*

177 **P**

f *mf*

180

f *mf*

Trumpet (2 Horn)

Papa Was A Rolling Stone

The Temptations
Arr. Shaun Evans

♩ = 130 (Driving Soul)

8 **A** 2 1. 2 2. **Solo**

16 **B** *mf*

20 *cresc.*

24

28 *cresc.*

32

36

39 **C** *f*

44 3

48

ppp cresc.

52

D

4

2

60

E

(Vocals)

16

F

8

7

92

G

96

2

100

H

104

108 **I** 16 **J** 7 1. 2.

133 **K** Solo

136

139

141 **L** 4 **M** 9 6

161 **N** 8 **O** 2nd X Only *pp cresc.*

174 **P**

179

Bass

Papa Was A Rolling Stone

The Temptations
Arr. Shaun Evans

= 130 (Driving Soul)

6

10 **A**

15 **B**

20

25

30

35

40 **C**

45

Bass

2 49

52 **D**

56

60 **E** (Vocals)

65

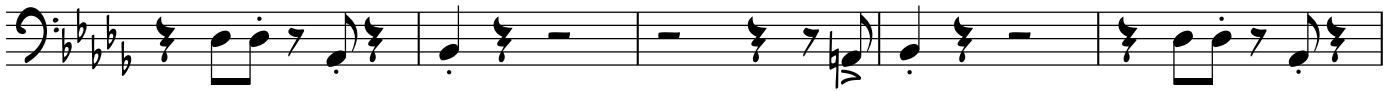

70

75 **F**

80

85

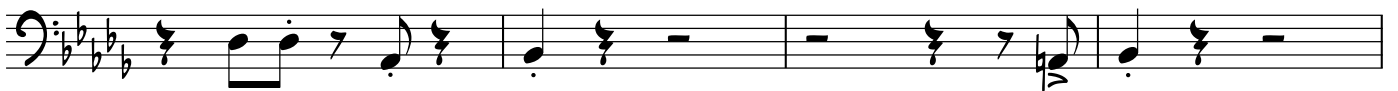

89

Bass

92 **G**

96

100 **H**

105

I

110

115

120

124 **J**

129

1. | 2.

K

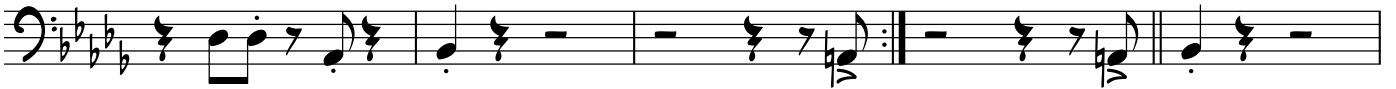

134

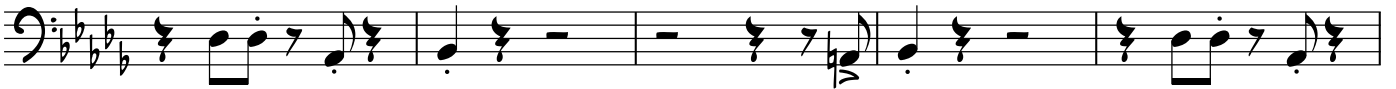

Guitar

Papa Was A Rolling Stone

The Temptations

Arr. Shaun Evans

♩ = 130 (Driving Soul)

7 **A** ^{With Waa} B^bm⁷

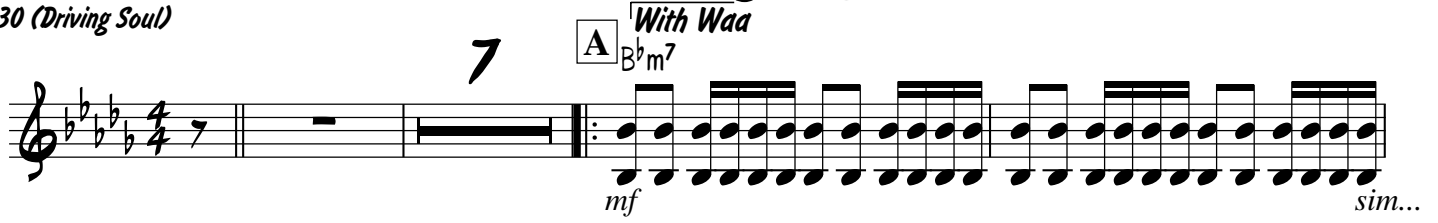

12 1. 2.

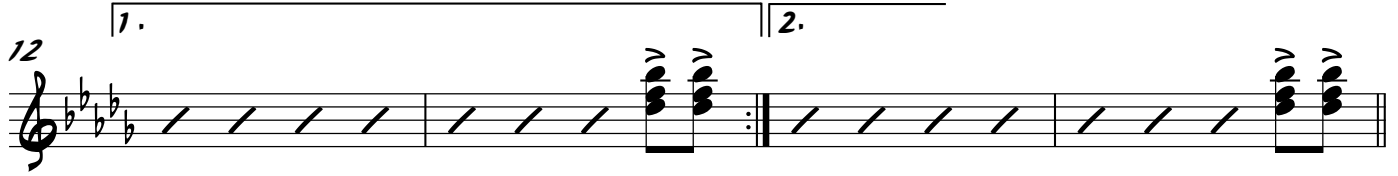

16 **B** B^bm⁷

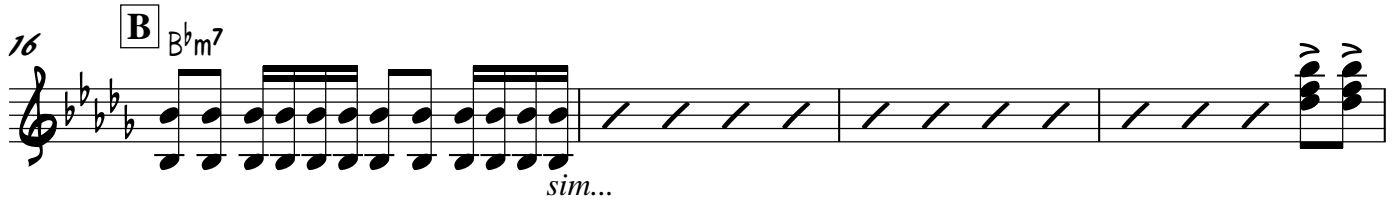

20

24

28

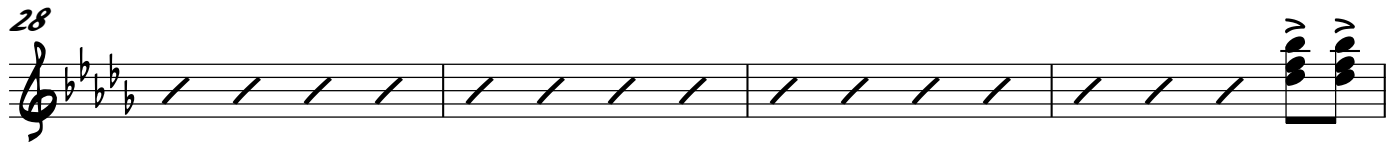

32

36

40 **C** B^bm⁷

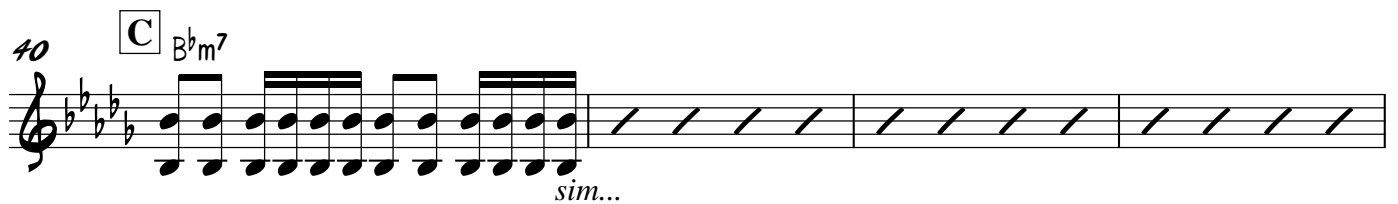

Guitar

2 44 *With Sustain*
Closed -----> Open -----> Closed *With Sustain*

49 Closed -----> Open -----> Closed **Clean D**

54

59 **E** ^(Vocals) B^bm⁷ *With Waa & Sustain* *Bluesy Fill (Clean)*

63 *With Waa & Sustain* *Bluesy Fills (Clean)*

68

72

76 **F** B^bm⁷

80

84 B^bm⁷

Guitar

With Waa **G** B^bm⁷

3

89

93

98

H With Waa & Sustain

104

Fills

I B^bm⁷

110

115

120

4 124 **J** *With Waa*
B^bm⁷ Guitar

sim...

128

1. 2.

133 **K** B^bm⁷

137

141 **L** B^bm⁷

145 **M** B^bm⁷

150 B^bm⁷ B^bm⁷

155

158 B^bm⁷

161 **N** $B^b m^7$

165 $B^b m^7$

169 **O** *With Waa* $B^b m^7$

172

177 *With Waa* **P** $B^b m^7$

180

Drums

Papa Was A Rolling Stone

The Temptations
Arr. Shaun Evans

♩ = 130 (Driving Soul)

5

mf

sim...

(4)

(6)

(8)

10

A

14

B

sim...

sim...

18

(4)

(6)

23

(8)

(10)

(12)

28

(14)

(16)

33

(18)

(20)

(22)

38

C

(24)

42

(6)

sim...

2 46

Drums

(8)

(10)

51 (12)

D ⁺

sim...

55 (4) (6) (8)

(Vocals)

60 **E** ⁺

sim...

64 (6) (8)

69 (10) (12) (14)

74 (16)

F ⁺

sim...

78 (4) (6)

83 (8)

Cross-stick/Rim ⁺

sim...

87 (4) (6) (8)

Drums

92 **G**⁺ *sim...* (4)

96 (6) (8) **H**⁺ *sim...*

101 (4) (6) *sim...*

106 (8) **I**⁺ *sim...*

110 (4) (6) *sim...*

115 (8) (10) (12)

120 (14) (16)

124 **J**⁺ *sim...* (4)

128 (6) 1. 2.

133 **K**⁺ *sim...* (4)

Drums

4
137

(6)

(8)

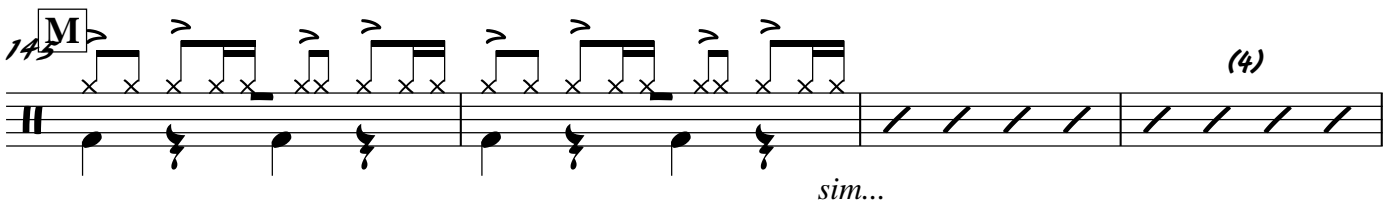
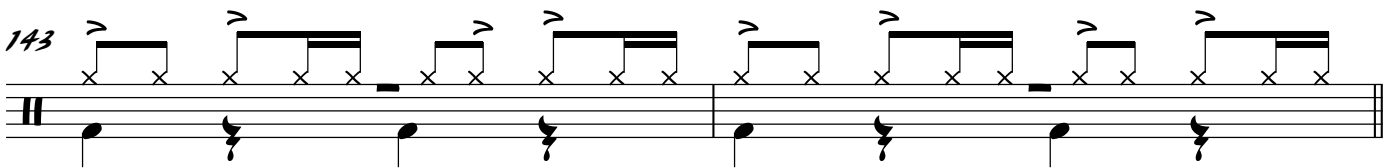
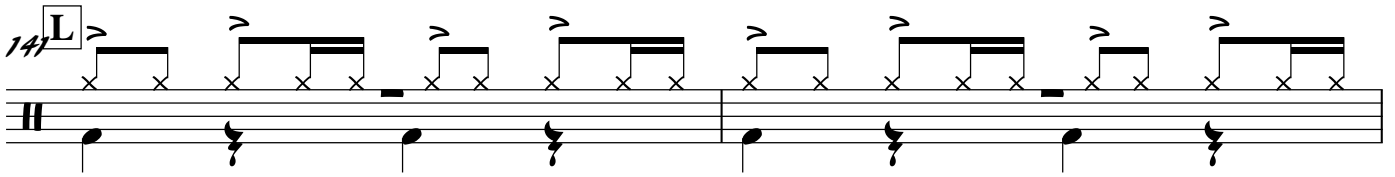
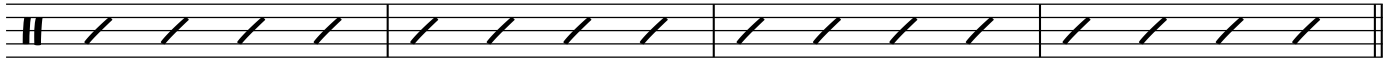

Drums

161 **N**

(4)

sim...

165

(6) (8)

169 **O**

(4)

sim...

173

(6) (8)

177 **P**

(4)

sim...

181

(6)

Keyboards

Papa Was A Rolling Stone

The Temptations

Arr. Shaun Evans

♩ = 130 (Driving Soul)

3
mf

10 **A** 1. 2.

16 **B**

22

28

Keyboards

2
34

38

41

48

54

56

58

Keyboards

64

69

74

F

79

84

88

(To Strings) **Strings**

92

G

96

H

Keyboards

4

101

104

106

(To Rhodes)

Rhodes

108

I

113

118

121

Keyboards

124 **J**

128 **1.**

132 **2.** **K** *Blow Fills in R.H.*
B^bm⁷

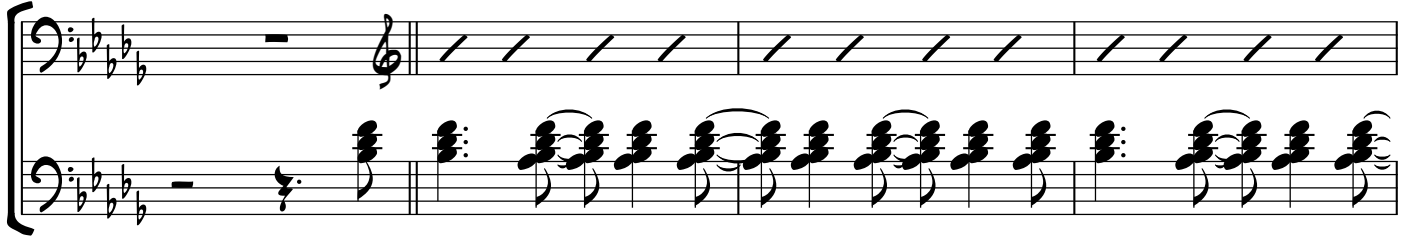

136

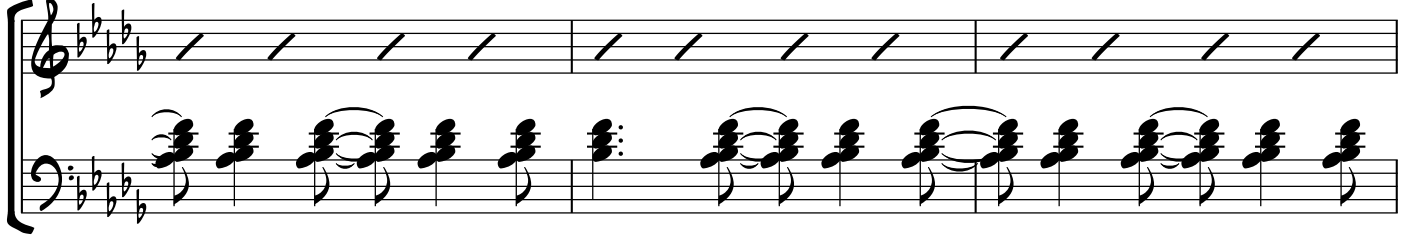

139

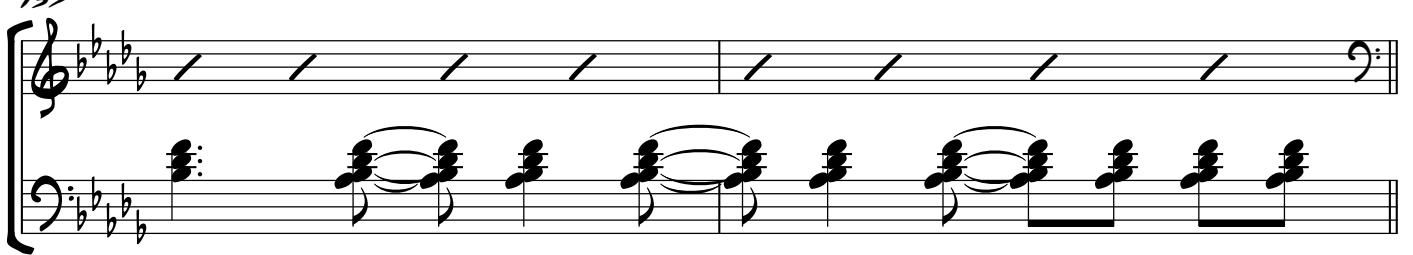

141 **L**

145 **M**

Keyboards

6
150

155

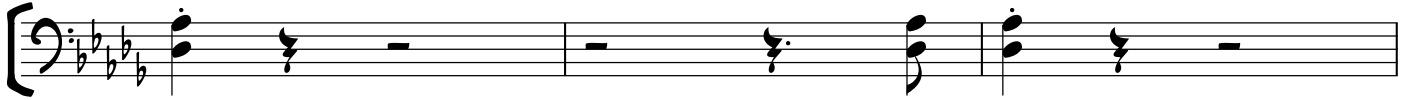

158

161

N

165

169

O

173

177

P

181

