Marimba

Song Of The Earth
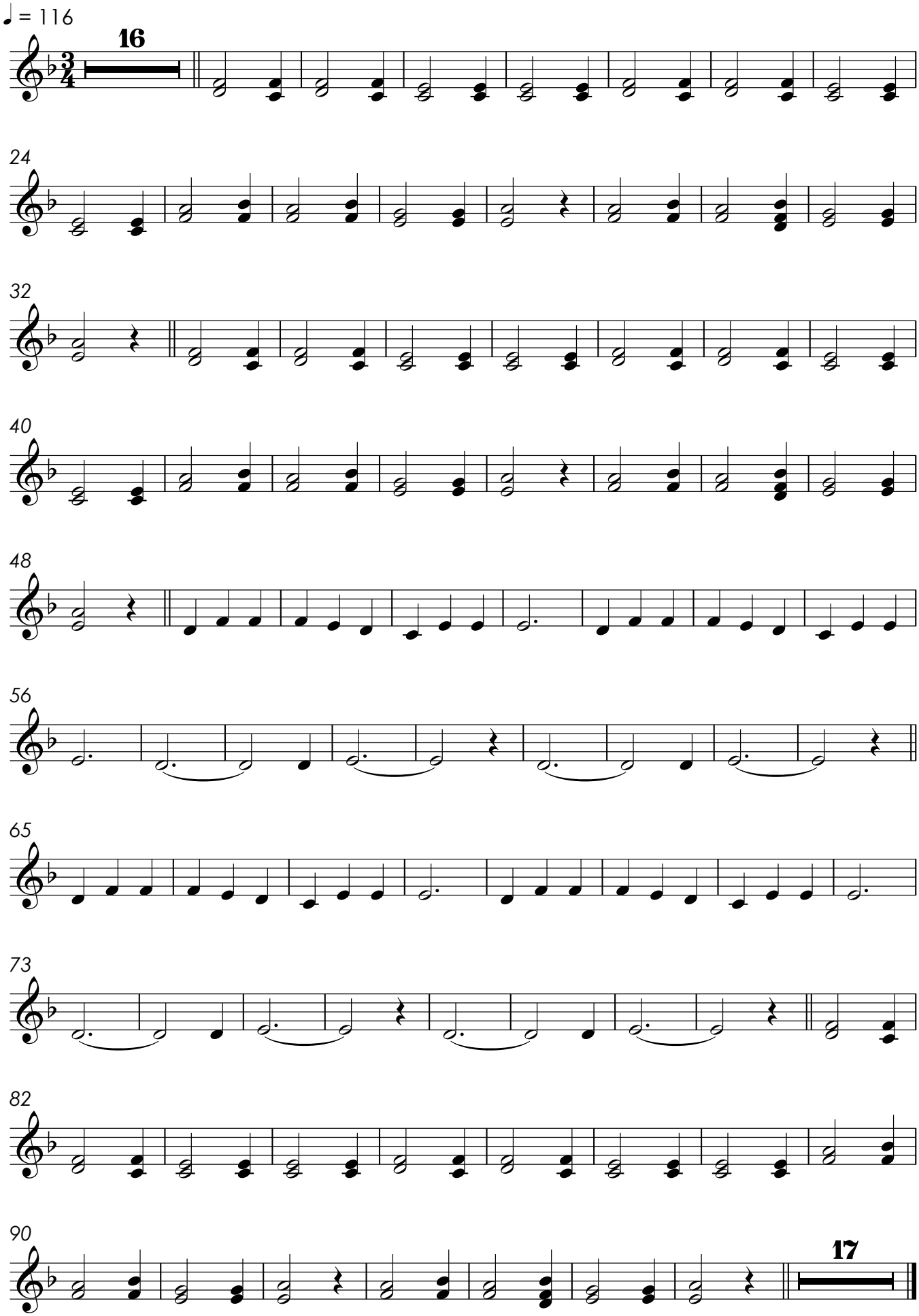
Trad. / arr. Daniel Muralt