Forevermore

Words and Music by
AARON SHUST, JASON INGRAM,
BRETT RUTLEDGE and JUSTIN MCKAY
CCLI: # 5466830

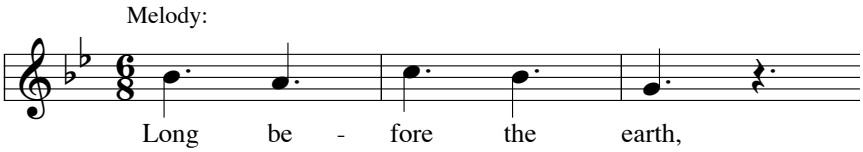

Capo 1st fret and play in A

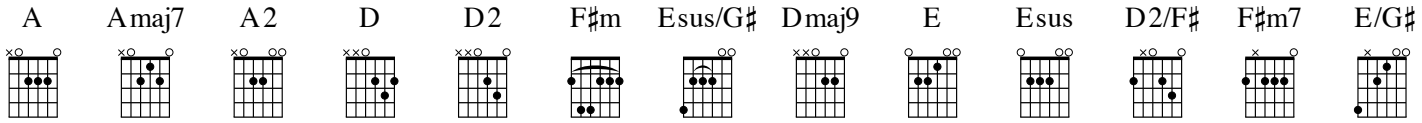

Verse 1

A Amaj7 A2 A D D2 D F♯m Esus/G♯ D2 Dmaj9
Long be- fore the earth, before there was light, Lord, You were.
A Amaj7 A2 A D D2 D F♯m Esus/G♯ D2
Endless are You, God. No time can contain all You are.

Chorus

A E F♯m
There's no other God before You. There is no one to replace You.
D2 (Esus D2/F♯ - *last time only*)
You are forevermore.
A E F♯m
And there's no other God I call to. You are the One that I cling to.
D2
You are forevermore.

Verse 2

A Amaj7 A2 A D D2 D F♯m Esus/G♯ D2 Dmaj9
Faithful are You, God. You never change. Lord, You are.
A Amaj7 A2 A D D2 D F♯m Esus/G♯ D2
On-ly You are God. Forever You reign above it all.

Bridge

A Esus/G♯ F♯m7 D2 Esus D2/F♯
There's no other, no one greater. There is none like You.
A Esus/G♯ F♯m7 D2
There's no other, no one greater. There is none like You.

Tag

A
You are forevermore.

© 2009 Bridge Building/White Spot Publishing (BMI), So Essential Tunes / West Main Music / Windsor Hill Music (SESAC), Brett Rutledge (SESAC) and Justin McKay (BMI)
All rights reserved. Used by permission.