Drums set it up

1-10
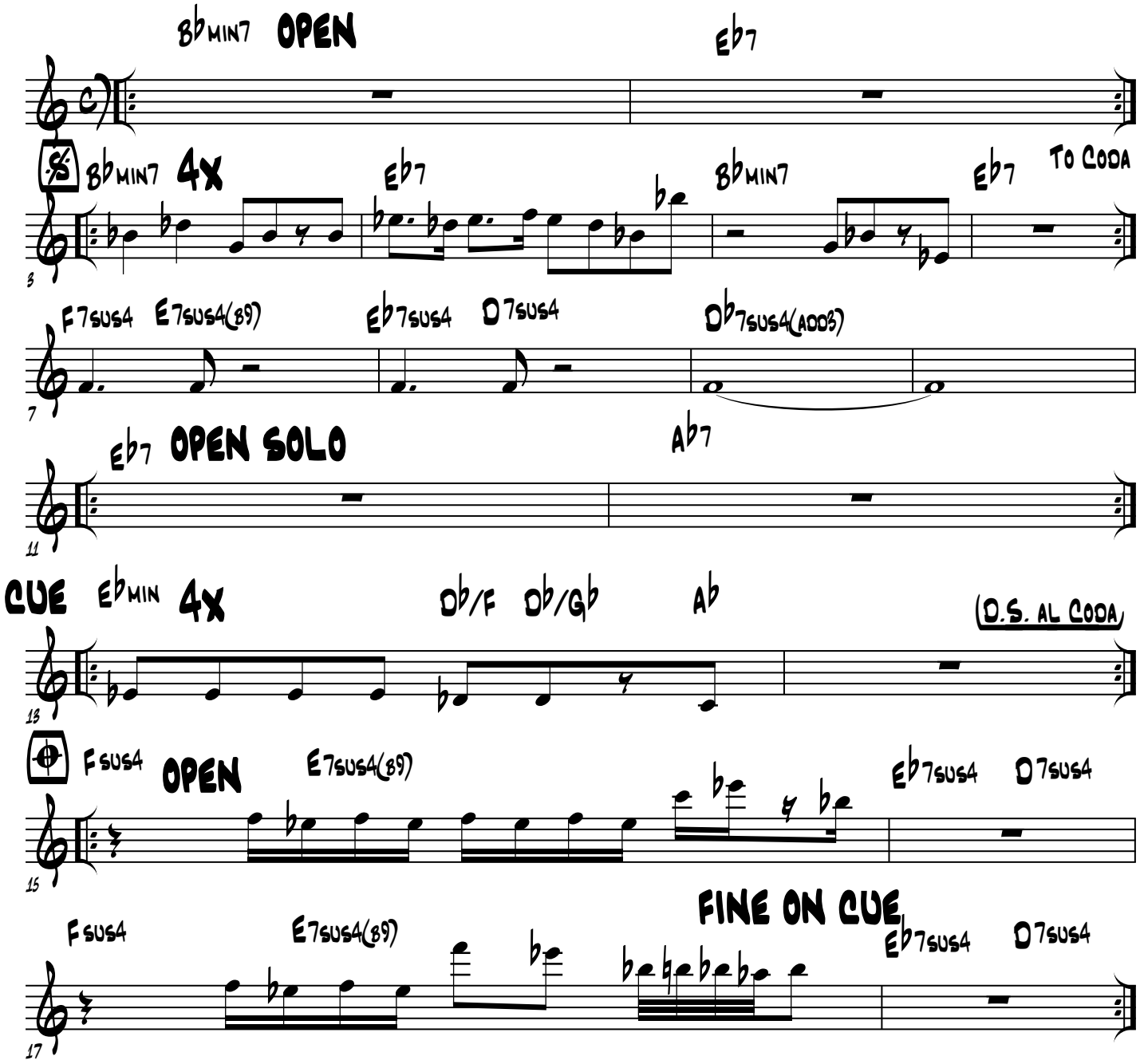
John Brewer